Aberdeen-Angus Journal...

Scripps' Champion Steer

Sir Blackcap Quality 22d

[480892]

Purchased at Fort Worth by

L. R. Kershaw, Muskogee, Okla.

To be barbecued at his

Coming Sale, May 25th

COSTS LESS Per Year of Service

Than Any Other On the Market!

The DEMPSTER No. 12 Annu-Oiled Windmill is famous as the lowest cost windmill per year of service. First cost is practically the only cost. Starts humming in the slightest breeze and takes care of itself in the heaviest winds. Dependable! Practical! Powerful! Efficient! Machine cut gears, positive brake, ball bearing turntable, pullout tube and 30 other outstanding features. Oil it only once a year. Guarantees plenty of water whenever you want it!

DEMPSTER WINDMILLS, TOWERS

Best Tower Buy on Today's Market.

GREATER POWER LONGER LIFE!

THE NEW Type B Tower

A high quality tower selling at a **new low price!** Has great strength and long life. Wooden Girts at bottom which prevent buckling. Rigid corner posts. Heavy angle steel girts every 5½ feet. Convenient pullout. Extra strong ladder. Adjustable swinging rod guides. Many other superior features. Made in sizes from 22 ft. to 44 ft.

DEMPSTER MILL MFG. CO., 705 South 6th St., Beatrice, Nebr.

Please send me further facts on the equipment I have checked below:

☐ Water Supply Systems ☐ Windmills ☐ Stock Tanks ☐ Towers ☐ Pumps

Name .....

Address ..... (33 W 2)

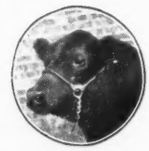

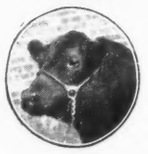

HARTLEY STOCK FARM

Aberdeen-Angus

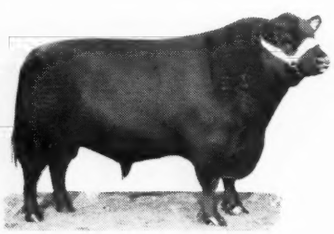

EVENTUATION OF PAGE
Grand Champion Bull at the International Live Stock Show, 1930.

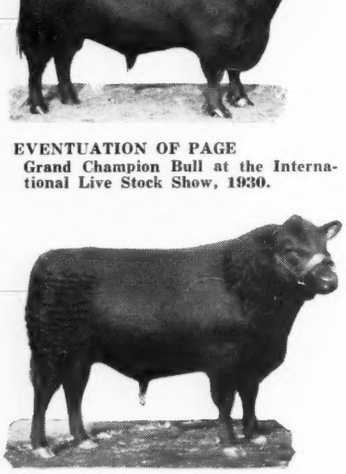

REVOLUTION OF PAGE 2d
Grand Champion Bull at the International Live Stock Show, 1928.

BLACKBIRD OF PAGE 10th
Junior Champion Female and Pure Pride of Page, Grand Champion Female at the International, 1930.

WE are making special offer now of the finest array of young bulls we have ever had on the farm. These bulls are from 12 to 24 months old. Sons of Eventuation of Page, grand champion bull at Chicago in 1930, feature the offering. We also are offering outstanding sons of General of Page, and Revolution of Page 11th, and our other famous herd bulls. These bulls are priced reasonably. Write for details and prices or better still, come and see them.

HARTLEY STOCK FARM

KENNETH McGREGOR, Manager

PAGE, :: :: :: NORTH DAKOTA

Where the Cattle Go

—Julius Berg, Parnell, Missouri, reports the recent sale of five cows to Leslie L. O'Banion & Sons, Parnell.

—C. V. Barton, Merrill, Oregon, reports the recent sale of seven cows to F. E. Bush, Cedarville, California.

—George G. Clark, Worthing, South Dakota, recently sold eight cows to H. W. Sawyer of Howard, South Dakota.

—Frank T. Johnson, of Maquoketa, Iowa, reports the recent sale of eight cows to George Glahn, of Maquoketa, Iowa.

—Marshall Farms, LaFayette, Indiana, report the recent sale of three cows to Charles W. Teeter, Monticello, Indiana.

—Cornell University, Ithaca, New York, recently sold five cows and one bull to Dr. R. M. Vose, Ithaca, New York.

—Ryan Bros., Kewanee, Illinois, report the recent sale of two cows and one bull to Joe Van Damme, Kewanee, Illinois.

—Henderson Bros., of Molino, Missouri, recently sold one bull and four cows to A. F. Neill, of Jefferson City, Missouri.

—Guy C. Hope, New Wilmington, Pennsylvania, reports the recent sale of three cows to W. B. Purvis, Butler, Pennsylvania.

—Oliver Gulso, Mt. Pulaski, Illinois, recently sold two cows to Becker Bros., Jacksonville; also one cow to W. Z. Black, Champaign, Illinois.

—M. T. Minor, Danville, Kentucky, reports the recent sale of one bull to J. T. Burdette, Lebanon; also two bulls to Lucy J. Hicks, Hustonville, Kentucky.

—Newcomer Bros., of Mt. Morris, Illinois, recently sold two bulls to Stanley R. Pierce, Creston, Illinois; and one bull to William F. Frause, of Albany, Wisconsin.

—Emmett Wells & Son, Owensboro, Kentucky, recently sold four cows to Charles R. Bell, Bowling Green; also two cows to A. J. Birkhead, Philpot, Kentucky.

—J. A. Criswell & Sons, New Bloomfield, Missouri, recently sold one bull to Ora Schnarre, Marthasville; and seventeen cows to H. I. Taylor, Jefferson City, Missouri.

—Charles H. Myers, Adams, Tennessee, recently sold one bull to J. L. Head, of Cedar Hill, Tennessee; and a cow and bull to Charles H. Gill, of Allensville, Kentucky.

—J. M. Frow & Sons, of Maryville, Tennesssee, report the sale of one bull each to C. G. Arnette, Halcyondale; J. K. Durrener, Claxton; and E. H. Robertson, Greyton, Georgia.

—W. H. Cooper, of Hedrick, Iowa, recently sold ten cows and one bull to Coulter Bros. & Vittetoe, of Washington, Iowa; and one bull and five cows to R. J. Simon, of Riverside, Iowa.

—Henry Lunschen, Aurora, South Dakota, recently sold one cow to E. U. Kretsinger, Elkton; one cow to Don Sutton, Brookings; and four cows to H. J. Miles, Brookings, South Dakota.

—J. D. Martin & Sons, Lawrence, Kansas, report the recent sale of one bull to P. E. Schulmeyer, Lawrence; one bull to Julius Usher, Pomona; and one bull to John Holmes, Prescott, Kansas.

—Russell Wright of Hartsville, Tennessee, reports the recent sale of nineteen head of cows and bulls to Tennessee, Mississippi, and Kentucky breeders at his farm sale April 2, at satisfactory prices.

—J. E. Estes, of Science Hill, Kentucky, reports the recent sale of one bull to Green Whitis, Pulaski; three cows to Garvey Colson, Somerset; and a bull and cow to Charlie Girdley, Pulaski, Kentucky.

—Mrs. R. R. Lunschen, Aurora, South Dakota, reports the recent sale of two cows to E. U. Kretsinger, Elkton; one cow to Don Sutton, Brookings; and one cow to H. J. Miles, Brookings, South Dakota.

—Senator Simon E. Lantz, Congerville, Illinois, recently sold one bull to Arthur Branhan, Mapleton, Illinois; two cows to Vernon Foersterling, Dwight, Illinois; and two cows to Walter Goodall, Cass City, Michigan.

—Fay Weldon, St. James, Minnesota, recently sold three cows to Pete Freish, St. James; two cows and one bull to W. R. Smith, Madelia; one cow to W. J. Nelson, Amboy; and one bull to Harold Lutz, Granada, Minnesota.

—L. R. Kershaw, Muskogee, Oklahoma, writes: "I have just sold eleven bulls and four heifers to A. R. McBurney, of Welsh, Louisiana, and sixteen bulls to Joines Estate, Ardmore, Oklahoma; also six bulls to W. A. Miers, Sonora, Texas. I have also purchased the reserve grand champion steer at Fort Worth, Sir Blackcap Quality 22d. He was also the reserve grand champion steer at Denver and Chicago. I am going to barbecue this steer and serve him at my sale on

For the PROMOTION of the BREED ALL the TIME — SERVICE to the BREED is our CONSTANT Aim

The Aberdeen-Angus Journal

FRED HAHNE, Editor and Publisher, Webster City, Iowa

Volume 17, Number 10 — Webster City, Iowa, U. S. A., May, 1936 — Price 10 Cents

Sir Blackcap Quality 22nd

Made Great Showing throughout Entire Season's Circuit

The potent influence of good bulls is seldom more vividly portrayed in a tabulation than in the case of this many times champion and consistent contender for highest honors, all breeds showing, at so many outstanding exhibitions the past season. While the performance has been phenomenal, it has been nothing more than what might well be expected when the ancestral tree is carefully scrutinized.

These winnings are directly traceable to the far-sighted, most excellent, judgment of the late premier breeder, W. A. McHenry, who so tenaciously stuck to the bidding until he could lay claim to the ownership of the 10th Laird of Estill, an act for which he was many times severely criticized. Nevertheless, McHenry's judgment has been amply supported through the performance of the progeny of this great bull, whose descendants continue to predominate many of the show rings of today. When mated with Blackbird McHenry 13th the result was Baden Lad, who was the sire of three International grand champion cows, viz., Pride McHenry 73d, winner in 1909; Barbara McHenry 24th, winner in 1910; and Blackcap McHenry 88th, winner in 1913; and the great breeding bull, Protine, a son of Pride McHenry 42d, a daughter of the famous show bull, Bobbie Dobbs, a most successful sire for Mr. McHenry.

Protine may well be considered as one of the key sires in this tabulation. Protine won six first prizes in 1910 and no less than four firsts in 1911. It was the early part of December, 1912, when Protine, following these splendid show yard winnings, was mated with Erica McHenry 12th, (a daughter of Imp. Eliminator of Ballindalloch,) whose dam was by the 10th Laird of Estill. The outcome of this mating proved to be a bull—Earl Marshall, the King of All Sires in America whose show yard career was limited to 1914 and 1915. During these young days he annexed many first prizes and was retired to the breeding pen to make breed history without a parallel.

This brief preamble brings us up to the tabulation herewith presented and which speaks for itself. A hasty review of names as they appear here discloses the appearance of many International grand champion celebrities, viz., Blackcap Revolution, winner of that honor in 1923, who in turn produced three International grand champion sons. Next in the top line comes Glencarnock Revolution 6th who sired Pure Pride of Page, the 1930 International grand champion cow, which, as many will remember, was a particularly outstanding individual. His son, Blackbird Bandolier of Page, was one of the two top bulls in the Hartley show string when a yearling, chosen by ye scribe at the June picnic to be the better of the two even though popular sentiment on that occasion was in favor of the other calf. This bull, however, to us, bore the ear marks of developing into a great sire and breeding bull. He passed into the hands of the Edwards Brothers of Toronto who developed and showed him very successfully. These Canadian gentlemen have been playing havoc ever since at Chicago and Toronto whenever they bring forward a member of his get. It was in 1931 that his Canadian bred son, Bandolier of Anoka [Turn to page 30

Bred and owned by William E. Scripps, Lake Orion, Michigan. — **A Blackcap**

Sire: Banolier of Anoka 462299.. Edwards Bros.	Blackbird Bandolier of Page 414212 ..... Hartley Stock Farm	Glencarnock R. 6th 384963.. James D. McGregor	Blackcap Revolution 287269 Escher & Ryan	Earl Marshall 183780	
				Blackcap McHenry 104th 149400	
			Eveline of Page 314319 Hartley Stock Farm	Ensign of Glencarnock 217216	
				Eline E. 2d 155531	
		B'kbird Harrison 6th 387977 Henry Schmuecker	B'kcap Bandolier 2d 363329 Agnes Donohoe Casey	Bandolier 296692	
				Blackcap Berea 259230	
			Blackbird Boloress 328564.... Henry Schmuecker	Blackcap Sir 183806	
				Boloress 284674	
	Brbara McHenry of Anoka 462298 ..... Alan W. Edwards	Queenmere 32d 386849 Congdon & Battles	Queenmere 22d 360113 Otto V. Battles	Prizemere 9th 292566	
				Floretta 2d of Rosemere 320395	
			Queen of Rose. 10th 281592 Otto V. Battles	Black Prince H. 3d 220874	
				Queen McHenry 47th 61884	
		Barbara McH. 52d 389482 Escher & Ryan	Earl Marshall 183780 W. A. McHenry	Protine 138372	
				Erica McHenry 12th 104123	
			Barbara McH. 35th 389474 Escher & Ryan	Earl Marshall 183780	
				Barbara McHenry 33d 183816	
SIR BLACKCAP QUALITY 22d 480892 Calved September 19, 1934.					
Dam: Blackcap Quality 2d 405799 William E. Scripps	Quality Marshall 369886 Escher & Ryan	Earl Marshall 183780 W. A. McHenry	Protine 138372 W. A. McHenry	Baden Lad 61883	
				Pride McHenry 42d 82409	
			Erica McHenry 12th 104123 W. A. McHenry	Eliminator of Ballindalloch 50237	
				Erica McHenry 6th 71696	
		Queen McHenry 58th 168864 W. A. McHenry	Quality Prince 117284 F. L. Sullivan	Vala's Rosegay 63745	
				Alice B. 2d 32513	
			Queen McHenry 53d 104148 W. A. McHenry	Baden Lad 61883	
				Queen McHenry 48th 71691	
	Blackcap Beauty 31st 212753 ..... S. E. Lantz	Brooklyn 149576 ..... P. J. & M. Donohoe & Pat Leahy	Black Woodlawn 42088 B. R. Pierce	Bell's Eclipser 20695	
				Blackbird 13th 24464	
			Brookside B'kb'd 9th 120013 C. J. Martin	Prince Ito 2d 54471	
				Blackbird 26th 54457	
		Blackcap Beauty 4th 91246 M. P. & S. E. Lantz	Ecuador 64454 John S. Goodwin	Equestor 50215	
				Epaulet 50211	
			Blackcap Beauty 64704 M. P. & S. E. Lantz	Black Monarch of Emerson 30331	
				Blackcap 8th 19194	

Cattle on a Thousand Hills

Hudson Valley, Pioneer Cattle Country, Restocks with Doddies

Lure of the hills and babbling brooks, fed by cold springs in the upper reaches of the beautiful Catskills, made it exceedingly easy to accept the "hand engraved" invitation of Manager Frank Richards, of Bethel Farms, to attend the first pure bred Aberdeen-Angus auction ever to be held in the Hudson Valley country. While it is a long trip from Webster City to Pine Plains, it was on this occasion exceedingly pleasant because Carl Oldsen, club leader for the Iowa State Baby Beef club accepted an invitation to go along to watch the signs and highway signals.

The approximately 1400 miles were negotiated in a trifle over two days travel. By working a bit over time Cleveland afforded the first resting place and Albany the next so it was not difficult to make a safe and sane Sunday morning landing at Bethel Farms scarcely before the boys had finished the morning chores. The weather was ideal for driving and but very little flood water experienced because the farthest northern route had been selected in order to avoid those very conditions. Nevertheless on several occasions residences were observed sufficiently submerged that the water was running through the second story windows. Many farms in the lower valleys were completely inundated and reports from further down state indicated that the high waters were creating havoc in many sections.

On the day before we reached the apple section of Ohio, Pennsylvania and New York, a most destructive rain followed by heavy sleet completely ruined the orchards, in most instances crews were at work clearing the ground of all limbs and even stumps were being cleared away, preparatory presumably for replanting this spring. This terrible storm it would seem has practically put this section out of a cash crop for some years, especially if the land is to be returned to apple production to which it seems to be so well adapted.

After leaving the Chicago area the heavy traffic shifted from live stock trucks to huge trucks used exclusively for the transport of new automobiles. In fact these great trains run almost continuously day and night. A thing particularly noticeable to we cattle minded farmers from the middle west was the apparent absence of cattle on the farms along Highway No. 20 which served as the main line of travel most of the way. Occasions where cattle were on feed were scarcely enough to mention that any had been seen. The dairy cattle of course were still held within the roomy barns primarily because the weather had not as yet been conducive to an increased milk flow by turning out.

At a turn in the highway just beyond Geneva, New York, stands a fine large barn that houses the first group of Aberdeen-Angus cows that made their appearance in the Empire state. A brief stop divulged the fact that this was a part of the L. A. Colton herd. A snap shot made under not too good light conditions is shown at the bottom of this page. Note the depth of body displayed in these good breeding cows. A major portion of the group were of the same uniform makeup. This was the first and only stop between Webster City and Briarcliff Farms where Jimmy Ironside was busy with the Sunday morning chores. Greetings and a brief walk through the grassy paddock across from the barns where a few choice bullocks that are already on their way to the 1936 shows; several outstanding young bulls and some exceedingly attractive little heifers were enjoying the sun; constituted this Sunday morning sojourn at Briarcliff.

Down the paving and up the winding roadway that led to the other side of the little mountains brought us quickly up at the site of the pioneer village of Bethel, a community of some fifteen or so houses that now form a part of Bethel Farms. At the wind in the highway is the home of Herdsman Dale Fletcher and his good wife who is secretary to Manager Richards. At this same place are the big cattle barns and just beyond on the banks of a beautiful little trout creek that flows through the pastures is Manager Richards' home where preparations had been made for our entertainment. After alighting and leaving with Mrs. Richards instructions to prepare nose bags for two hungry westerners we returned to the barns. Col. A. W. Thompson, had already arrived and was being shown about the place. The Colonel and Frank joined our party and an immediate inspection of the sale cattle was made. Soon Mr. Jackson and his sister, Mrs. Tucker, joined the group. Before the lots had all been visted the crowd had grown to a score or more visitors who were happily pleased with the surroundings and the cattle that had been selected for the sale.

The crowd grew steadily all afternoon, men having come from several nearby states. Several carloads spent a part of the afternoon inspecting the sale bulls and the breeding cattle at Briarcliff. Manager Samuel Morrison came over to direct the tour and together with Herdsman Ironside furnished the conversation concerning the various individuals and groups. There were several pens of young bulls that will find their way to the head of good herds this spring. They were of nice quality and well made. The surprising thing to us was the few in numbers, indicating that trade had been good for this crop. There was a beautiful lot of young heifers in one pen, some of which will find their way into the show rings next fall. The young bulls being prepared for show were haltered and brought out for inspection. Accompanying is a snap shot of the good youngster Briarcliff Enchanter 3d 488066 who had won his class at the last International and looks like he would make trouble there again in 1936.

A short way up the pike were the breeding cows, cut into groups of about sixty head each. There were four pens that showed plainly that someone who knew what he was doing had "cut" the groups. In the first lot were sixty head of the sweetest cows that I had ever met in one lot. For the most part these were rich in the bloodlines of Earl Marshall and Blackcap Revolution, a goodly portion of them the heifers themselves (and their direct descendants) that had been hand picked at the Harrison & Ryan farms in Iowa by our good friend the late William H. Pew. At pasture time these wonderful cows will be subdvided and mated with the good bulls at Briarcliff for the 1937 calf crop. Each pen of sixty cows had been as carefully selected and sorted for quality and general conformation, and each in turn will be treated in about the same manner. By this time evening was at hand and the fireside at the Richards home was thoroughly enjoyed by Secretary Tomhave, Col. Thompson, C. C. Taylor, W. Alan McGregor, Kenneth Clark, Prof. Hinman, Carl Oldsen and myself. On the morrow was to be the great event, and it was a splendid success—the sale report is found elsewhere in this issue.

The happiest soul at the Richards home is Frank's daddy, who is getting the kick of his life out of associating with the good people of York State and the splendid black cattle at Bethel Farms. Already he has become "acclimated" and can tell for the truth how many tons of hay were cut from each field, and how many tons of corn ensilage came from each acre. Remember this chap is from Missouri and not California.

Tuesday dawned, the sale cattle had nearly all gone out. An early breakfast, another hasty look around the barns and Secretary Tomhave, Carl and myself clambered into Frank's car for a swing down the valley.

The first stop was at [Turn to page 22.

1. Breeding cows at the Colton Farm, Geneva, N. Y.
2. Briarcliff Enchanter 3d and Jimmy Ironside.
3. Breeding cows at the Robert Rhymph Farm.
4. Breeding cows at Dinsmore Estate, Hyde Park.

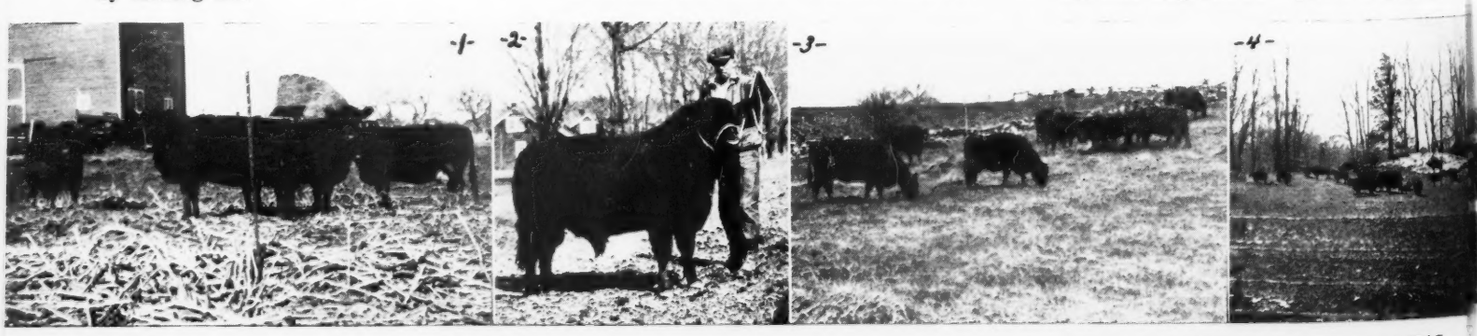

The Dutchess County Sale

Yes Sir! It can be done—the Sale was a Marked Success

Prior to March 30th all eyes cast anxious glances toward the Hudson Valley country where Henry Jackson, the new owner of Bethel Farms, Pine Plains, New York, and his enthusiastic farm manager, Frank Richards, had within the short space of a few weeks builded sufficient courage to solicit the cooperation of members of the Dutchess County Aberdeen-Angus Breeders Association in the promotion of what was to be the first attempt in many years to hold a beef cattle auction in that section of the country. Local residents had for the most part forgotten about the great New York Mills sale held many years ago in the vicinity of Millbrook when world history was made for the Reds, Whites and Roans.

There were those skeptical of the possibility of holding a successful auction sale, primarily because of the general fear that there was an insufficient demand to absorb a consignment of sixty head. That such fears lacked fundamental grounding has been proven beyond any shadow of a doubt. As a matter of fact a more enthusiastic group of prospective buyers seldom has assembled at a ringside. The folk down east are beef cattle hungry and well they may be for on this my third trip into the Hudson Valley I am more than ever impressed with the necessity for beef cattle to round out a well balanced program for agriculture. Whether Mr. Jackson selected March 30th as the date, through the mystifying science of numerology, as best adapted to a successful sale is of course beside the issue. Never the less be that as it may, the day was perfect and the crowd that assembled as congenial and confident in the outcome of the sale as any owner might wish.

That the farmers and breeders of New York did not intend to allow this splendid offering of breeding cattle to be scattered to the four winds is plainly and emphatically evidenced in the fact that only eighteen head of the sixty-two sold were permitted to go to outside states. When Col. A. W. Thompson, of Lincoln, Nebraska, mounted the rostrum to announce to those in the well packed sale pavilion that he was about to start something, his heart was palpitating at a rather rapid pace for believe me he was not so sure about the final outcome himself. The visitors had been rather reticent in expressing their ambitions and contrary to the wary crowds that pack Western sale rings, these good people were exceedingly interested and impressed with the performance that was about to begin. So we are not surprised at the Colonel's anxiety on this occasion.

The eighteen head that were permitted to go out of state were divided amongst eight states, viz: New Jersey, Virginia, Maryland, Illinois, Iowa, Wisconsin, Tennessee and Mississippi. Mr. J. S. Williams, of Old Chatham, New York, took this opportunity to select for a new herd foundation some nineteen head of splendid young heifers. Dr. R. M. Vose, of Ithaca, and K. C. Hogate, of Pawling, New York, bought in the next highest numbers. The remainder of the offering was well scattered over the state.

The Ehlers Brothers, of Lamoille, Illinois, had come to take the tops of the female offering and succeeded in procuring the top cow, Briarcliff Elba 12th by Black King of Briarcliff and out of a daughter of Blackcap Revolution at $420.00. At $400.00 each they were last bidders on Briarcliff Barbara 15th by Envidon of Glencarnock and out of a daughter of Blackcap Revolution Again; and Miss Burgess Hopley 2d by Quality Marshall 3d by Old Earl Marshall, and out of a granddaughter of Blackcap Revolution, her sire is Glencarnock Revolution 9th. These all three were offered from Mr. Jackson's old Homestead Farms herd. From his Bethel Farm herd came the top bull, Blackcapper 2d of Briarcliff a son of Erwin Marshall by Earl Marshall and out of another granddaughter of Blackcap Revolution. This bull went to Dr. R. J. Sebastian, Rocky Hill, New Jersey, at even $400.00, and in his six year old form made a very impressive appearance.

The sixty-two head sold at an average of $216.12 according to our figures. The top five head averaged $394.00; the top ten head averaged $362.00; and the top fifteen passed the block at $322.34 each. The consigners were all well satisfied with this their first attempt at an auction sale, and the buyers were delighted with their bargains. Myron Fuerst, a young breeder living up the valley, a-top what we thought a mountain, is surely to be congratulated upon the fine selling average of his baby heifers. Those who purchased Briarcliff bulls were able to take advantage of the occasion to secure them for less money than at private treaty, nevertheless Manager Samuel H. Morrison, was highly pleased with the enterprise and believes that prices attained generally indicate a good strong demand at better levels than have heretofore been experienced in that country.

Secretary Tomhave was present to greet the breeders with a brief address at the opening of the sale. Carl Oldsen, field representative for the Iowa Beef Breeders Association, and director in charge of the Iowa Baby beef work together with yours truly had motored down to be present too.

At the conclusion of the sale Bethel Farms announced their intention of holding another auction in June, 1937. Following is a complete list of the sales:

SUMMARY:

62 head	$13,400.00, average	$216.12
7 bulls	1905.00, average	272.15
55 females	11,495.00, average	209.00
Top Bull—Blackcapper 2d of Briarcliff 447789 (Bethel Farms)		400.00
Top Female—Briarcliff Elba 12th 385343 (Homestead Farms)		420.00
Top 5 head	$1,970.00, average	394.00
Top 10 head	3,620.00, average	362.00
Top 15 head	4,835.00, average	322.34

Briarcliff Farms, Inc., Pine Plains, New York

BULLS:

Briarcliff Black Boman 497626, calved April 29, 1935. Sire, Envidon of Glencarnock 417423. Heart's Delight Farm, Chazy, New York	$310.00
Briarcliff Mignot 497616, calved April 2, 1935. Sire, Boxer of Briarcliff 459293. Clayton Taylor, Lawtons, New York	250.00
Briarcliff Eldorato 497637, calved May 15, 1935. Sire, Briarcliff Burgomaster 9th J. Clifford Purdy, Canandagua, New York	280.00

Bethel Farms, Inc., Pine Plains, New York

BULLS:

Briarcliff Black Lad 5th 443475, calved April 15, 1930. Sire, Envidon of Glencarnock 417423. Heart's Delight Farm, Chazy, New York	$185.00
Blackcapper 2d of Briarcliff 447789, calved June 25, 1930. Sire, Erwin Marshall 351889. R. J. Sebastian, Rocky Hill, New Jersey	400.00
Briarcliff Quartermaster 455411, calved June 23, 1931. Sire, Briarcliff Earlwood 429890. Dr. E. A. Bocock, Bristoro, Va.	180.00
Briarcliff Blackmere 427207, calved May 3, 1928. Sire, Blackmere 4th 276340. K. C. Hogate, Pawling, New York	300.00

COWS:

Briarcliff Elba 41st 377347, calved April 24, 1934. Sire, Barbara's Ensign 403861. Robt. Rymph, La Grangeville, N. Y.	$160.00
Briarcliff Elba 44th 477356, calved April 28, 1934. Sire, Blackcapper 2d of Briarcliff 447789. J. S. Williams, Old Chatham, New York	200.00
Briarcliff Miss Burgess 54th 477373, calved May 10, 1934. Sire, Barbara's Ensign 403861. J. S. Williams, Old Chatham, New York	200.00
Briarcliff Edella 28th 477343, calved April 22, 1934. Sire, Barbara's Ensign 403861. J. S. Williams, Old Chatham, N. Y.	200.00
Briarcliff Miss Burgess 53d 477365, calved May 4, 1934. Sire, Briarcliff Burgomaster 9th 443483. J. S. Williams, Old Chatham, New York	185.00
Briarcliff Elba 40th 477338, calved April 20, 1934. Sire, Barbara's Ensign 403861. R. M. Vose, Ithaca, New York	200.00
Briarcliff Blackbird 107th 477389, calved June 2, 1934. Sire, Briarcliff Burgomaster 9th 443483. J. S. Williams, Old Chatham, New York	200.00

[Turn to page 24]

5. Breeding cows, Schoonhoven Farms, Millbrook, N.Y.
6. C. C. Taylor, Lawton, N.Y., at Dutchess County Sale
7. Breeding cows at Bethel Farms, Pine Plains, N.Y.
8. Tenant house at Briarcliff
9. Heifers at Briarcliff Farms, Pine Plains, N.Y.

The Aberdeen-Angus Journal

WEBSTER CITY, IOWA

FRED HAHNE, Editor and Publisher

Associate Editors
PROF. J. C. HOLBERT E. E. IRWIN

Entered as Second-class matter October 25, 1919, at the Post Office at Webster City, Iowa, under act of March 3, 1897.

Officers of the American Aberdeen-Angus Breeders' Association

E. T. DAVIS, Iowa City, Iowa.....President
S. C. FULLERTON, Miami, Okla.....Vice-President
W. H. TOMHAVE, Chicago, Illinois.....Secretary
D. H. McGILVRAY, Chicago, Illinois.....Treasurer

Executive Committee:

J. V. Arney, Des Moines, Iowa; L. R. Kershaw, Muskogee, Okla.; John C. Mills, Jr., Kirksville, Mo.

Board of Directors:

Terms Expiring 1936—J. V. Arney, Des Moines, Iowa; Fred J. Jarvis, Oskaloosa, Iowa; Henry W. Marshall, LaFayette, Indiana; Alex Minty, Ionia, Mich.; Henry H. Jackson, Stormville, N. Y.

Terms Expiring 1937—O. V. Battles, Yakima, Wash.; J. B. Hollinger, Chapman, Kansas; W. A. Hopley, Atlantic, Iowa; H. L. Thornton, Aledo, Ill.; J. Garrett Tolan, Pleasant Plains, Ill.

Terms Expiring 1938—John C. Mills, Kirksville, Missouri; L. R. Kershaw, Muskogee, Oklahoma; J. M. Tudor, Olin, Iowa; L. E. Laflin, Crab Orchard, Nebraska; G. C. Passmore, Prattville, Alabama.

Subscription price to all points in United States, $1.00 per year; Canada, $1.25 per year; all other foreign points $1.50 per year.

Notice—Please address all correspondence and remittances to the Aberdeen-Angus Journal, Webster City, Iowa, and not to individuals as they are many times away from the office several days at a time and your letter may wait a long while for an answer.

If you wish to change your Post Office address be sure to give the old as well as the new.

PUBLISHED FIRST OF EACH MONTH

Advertising copy should be in this office fifteen days prior to publication date.

WEBSTER CITY, IOWA, U. S. A.

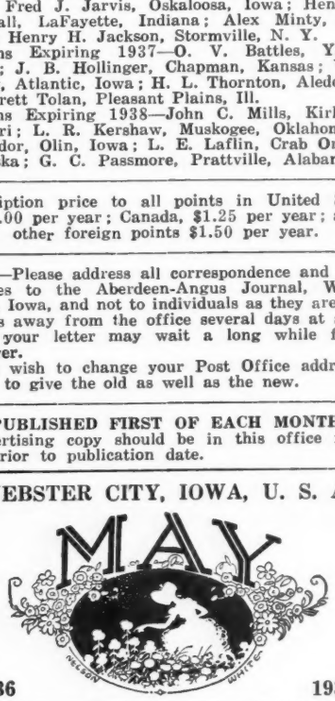

1936 **1936**

BIBLE THOUGHT:

Finally, brethren, whatsoever things are true, whatsoever things are honorable, whatsoever things are just, whatsoever things are pure, whatsoever things are lovely, whatsoever things are of good report; if there be any virtue, and if there be any praise, think on these things.—Phil. 4:8.

—o—

Thanks, Mr. Kershaw!

Just as the last forms are to go to press and after the front cover of this issue and the story concerning Sir Blackcap Quality 22d, the Scripps' champion steer, was printed, there came the good news that Mr. L. R. Kershaw who had purchased Sir Blackcap Quality 22d at the Fort Worth show for the express purpose of serving the champion carcass at a barbecue preceding his forth coming May 25th sale, had consented to a reprieve for the execution of the champion in order that this steer might be used for the further benefit of the breed—placed on display as a member of the "View Herd" that will be on exhibition throughout the Texas Centennial Exposition which is to be held at Dallas.

The Journal is happy to record this splendid cooperation on the part of both Mr. Scripps and Mr. Kershaw, who advises that he will arrange to serve Aberdeen-Angus beef at the barbecue just the same. It was through the efforts of Secretary Tomhave that the arrangements were consummated, at the conclusion of the deal the Secretary addressed the Journal as follows:

"I think it will be a worth while effort to use the steer in this connection as he certainly represents the ideal type. With reference to the View Herd, I might state that the live stock department in connection with the Centennial Exposition is planning to have on display about ten representatives of each of the major breeds of cattle. These will be on display during the entire summer or while the show is in progress, at least up to about the first of October. These cattle would all be housed in the cattle barn where suitable placards will be prepared such as showing the history of the breed, its development in this country, and other educational pointers that go with an exhibit of this kind. Mr. Hollinger is going to furnish the cattle for this exhibit. Each group of cattle are having a man in charge who can explain the different points in connection with the herd on display. It will be a means of advertising the breed rather than advertising the cattle from any one individual herd."

A GOOD IDEA!

An old timer who has spent his days since childhood breeding, feeding and showing beef cattle offers the following as a way out on this Bangs business and the Journal is inclined to believe that a preventative cure will beat a slaughter cure a thousand miles. Here is what he says:

"Your articles on the abortion disease in recent issues of the Journal have been I am sure quite interesting to some. Every breeder readily admits that all over the country the loss from premature born calves in all breeds of cattle, especially dairy cattle, is very very high, but for anyone to admit that Bangs disease causes all this loss (again especially in dairy cattle) is just silly.

"Going back to 1912 the writer has still a painful recollection of suddenly losing a dozen calves and yearlings from blackleg. These calves had been vaccinated with the then approved preventative. Shortly after that time as we remember it a Kansas college veterinary student discovered a preventative which was practically guaranteed to prevent blackleg. Anyway we have used this stuff ever since and never had another case of blackleg. Blackleg like hog cholera was a thing of the past with us, and so I am not discouraged about this premature calf business.

"To hurry up a cure though I ask you, Mr. Aberdeen-Angus Journal would not it be a great thing if men of means like Mr. Eylar or Mr. Hazlet of Kansas, or anyone else, would get behind this state college and endow a fund to help some poor bright student discover a cure or cures for these premature births of cattle and stop this tremendous loss all over the country. Maybe Kansas will do it again. Here's hoping."

Classification for Aberdeen-Angus Breeding Cattle Fall Shows— 1936

*1—Bulls calved May 1, 1932 to April 30, 1933
2—Bulls calved May 1, 1933 to April 30, 1934
3—Bulls calved May 1, 1934 to December 31, 1934
4—Bulls calved January 1, 1935 to April 30, 1935
5—Bulls calved May 1, 1935 to August 31, 1935
6—Bulls calved after September 1, 1935
7—Senior Champion Bull, Class 1, 2 or 3
8—Junior Champion Bull, Class 4, 5 or 6
9—Grand Champion Bulls, Class 7 - 8
10—Five bulls, any age, owned by exhibitor, not more than one bull from Class 1 and 2
11—Three bulls, any age, owned by exhibitor
12—Two bulls, from Class 3 to 6, bred and owned by exhibitor
13—Cow calved May 1, 1932 to April 30, 1933
14—Heifer calved May 1, 1933 to April 30, 1934
15—Heifer calved May 1, 1934 to December 31, 1934
16—Heifer calved January 1, 1935 to April 30, 1935
17—Heifer calved May 1, 1935 to August 31, 1935
18—Heifer calved after September 1, 1935
19—Senior Champion Female, Class 13, 14 or 15
20—Junior Champion Female, Class 16, 17 or 18
21—Grand Champion Female, Class 19 or 20
22—Get of Sire; Four animals, any age, both sexes to be represented, owned by exhibitor
23—Graded Herd; One bull from Class 1, 2 or 3; two cows from Class 13, 14 or 15, not more than one from any one class. One heifer from Class 16 or 17 and one heifer from Class 18
24—Pair of Yearlings; One bull from Class 4 or 5 and one heifer from Class 16 or 17, bred and owned by exhibitor
25—Pair of calves; Bull from Class 6 and Heifer from Class 18, bred and owned by exhibitor
*—Bulls any age that have not previously been shown in the three year old class may be exhibited.

Hardwick Farms are new!

Pres. of Hardwick Stove Co. Establishes New Herd in Tenn.

What greater pleasure is to be derived from publishing a breed magazine like the Journal than to have the privilege each month of bringing to our readers a bit of news concerning the establishing of at least one new herd of registered Aberdeen-Angus cattle. The Journal is happy today to present Mr. C. L. Hardwick, president of the Hardwick Stove Company, who has recently established a fine herd on his Hardwick Farms, consisting of 760 acres about four miles north of Cleveland, Tennessee, on the Dixie Highway, together with his new herd bull Prizemere 364th 484821.

Mr. Hardwick has always been interested in farming but it was not until recently that he decided to develop a model stock farm. The houses, barns and other buildings are new. The fences are of woven wire hung on steel posts set in cement. Water is pumped from a very large spring to the main barn and lots. Joe Keefauver is the herdsman.

Last fall thirty-five head of bred registered Aberdeen-Angus heifers were selected from five herds in Tennessee. Eleven of the heifers have calves at foot now. Professor L. A. Richardson, of the University of Tennessee assisted with the selection of the heifers. The herd is to be built up to seventy-five head of breeding cows. These females are mostly Blackbirds, Ericas and Blackcaps, many of which are sired by grandsons of Earl Marshall. Secretary Tomhave selected a pair of fine females in the last Miller & Kemp sale at Morley, Iowa. Besides the cattle there is already a fine herd of Duroc Jersey hogs and the farm possesses a registered Mammoth Jack that won his class as a two year old at the state fair last fall.

The fine young bull Prizemere 364th 484821, bred and shown by Congdon & Battles has been selected to head the herd. This bull stood second in class at the 1935 International in about he hottest competition in the show. We remember him as a very smooth bull, well balanced and promising as a herd sire. He is by Queenmere 70th whose sire is a son of the 1910 International grand champion bull, Oakville Quiet Lad, and he is by the great Black Woodlawn. "70th's" sire is also a grandson of the thrice International grand champion bull Glenfoil Thick Set 2d who was a son of the famous breeding bull Brookside Star.

The dam of Prizemere 364th is none other than the popular International grand champion cow, Pride of Rosemere 67th 379980, an own daughter of Congdon & Battles most famous Prizemere 9th. The second dam is Pride of Rosemere 37th 310372 by Knight of Rosemere by Oakville Quiet Lad. The third dam, Pride McHenry 66th is a daughter of Star of Denison and she is also a daughter of Pride of Denison 19th who was the dam of the 1909 International grand champion cow, Pride McHenry 73d.

Backed by such breeding as this Mr. Hardwick should be assured that his herd bull will deliver for him a wonderful lot of calves. Again the Journal wishes to express its appreciation of an opportunity to thus present this new herd and to further extend best wishes for a most successful Aberdeen-Angus business at Hardwick Farms.

Naturally we shall appreciate other stories and other good pictures to be used in the same way. Let others know what you are doing. These good pictures may be an inspiration to some one to set about the building of better equipment or improving the herd that has been long established.

Top—Mr. Hardwick and Prizemere 364th. Below—A new Set of Buildings on this Model Farm.

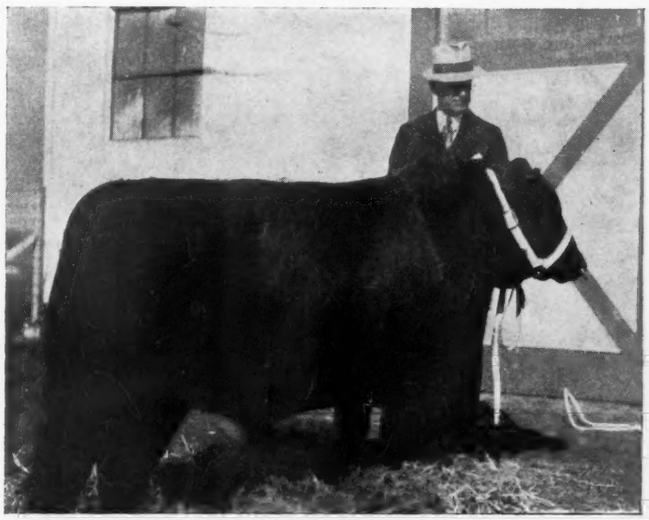

—o—

Canadian Imports Increase

Cattle imports from Canada the first two months of this year exceeded by 15,573 the 6,277 head imported the same time last year, statistics compiled by F. W. Beier, Jr., federal live stock statistician, disclose. Imports from Mexico during January and February this year, however, were less than similar shipments from that country the same period last year. During the first two months of 1936, some 27,974 cattle came in from Mexico, compared with 37,939 the same two months of 1935. Total [Turn to page 8

The Oxford, Iowa Sale

Cash, Burns, Donohoe and Eastside Farms hold Joint Auction

The breeders combination sale at Oxford, Iowa, wherein Messrs. Donohoe, Cash, Burns and Eastside Farms joined in bringing before the public an offering of forty-one head of richly bred cattle, consisting of thirty-four females and seven bulls, proved quite satisfactory to the contributors but still more so to those who attended and took advantage of the bargains offered. The appended list shows a complete roster of the sales. The top female was the Evergreen Erica Everildis C. 502727, a double bred Erica of most approved breeding with calf at side that went to F. T. Plummer, of Marion, Iowa, at $152.50.

Two bulls tied at the next high price of $130.00 each. Earl Elba 11th from the same dam as the Plummer cow, but sired by Earl Elba 10th a son of Black Marshall 34th and Eborea 30th was taken by Mr. Plummer. William Oakes, of Oxford, purchased the Keiley Blackcap bred bull Blackcap Beau 7th by Everel at the same price.

Seldom has a better bred lot of cattle been offered. While they were not in the pink of sale condition they should have brought far greater prices. This is an instance where it would have paid well to have used regular sales catalogs fully extended so prospective buyers might have had an opportunity to study the breeding. The Journal is also of the opinion that sales where good bred cattle are to be placed on offer should be well advertised and in plenty of time to give those interested ample time to gather the information they require before coming to the sale.

SUMMARY

41 head,	$3463.50, average	$ 84.48
7 bulls,	610.00, average	87.14
34 females,	2853.50, average	83.93
Top bulls—Blackcap Beau 7th 497043 by Everel 414834		130.00
and Earl Elba 11th by Earl Elba 10th 502728		130.00
Top female—Everildis C. 502727 by Elbert 10th 445030		152.50
Top 5 head, $637.50, average		127.50
Top 10 head, 1109.50, average		110.95

COWS:

Blackcap Pansy 15th 482438, calved April 10, 1929. Sire, Blackcapper B. 2d 407081. Geo. Clearman, Oxford, Iowa ..... $ 70.00

Everildis C. 502727, calved September 10, 1932. Sire, Elbert 10th 445030. F. T. Plummer, Marion, Iowa 152.50

Belinda C. 12th 502730, calved December 10, 1933. Sire, Blackcap Bandel 436422. Bud Barnhill, Nardin, Oklahoma 90.00

Betina 5th 502736, calved October 19, 1931. Sire, Blackcap Bandel 436422. Bud Barnhill, Nardin, Oklahoma 90.00

Eborea 65th 476229, calved August 29, 1933. Sire, Elbert 10th 445030. Bud Barnhill, Nardin, Oklahoma 112.50

Eborea 70th 476235, calved January 10, 1934. Sire, Elbert 10th 445030. Bud Barnhill, Nardin, Oklahoma 82.50

Eborea 81st 485027, calved May 15, 1934. Sire, Everel 414834. H. Kelly Princeton, Missouri 75.00

Miss Blackbird Bell C. 502729, calved May 10, 1933. Sire, Elbert 10th 445030. H. Kelly, Princeton, Missouri 77.50

Ellora C. 502741, calved December 23, 1934. Sire, Everel 414834. J. Louis Cocking, Manchester, Iowa 66.00

Elberta C. 502740, calved December 12, 1934. Sire, Everel 414834. Wm. Smith, Williamsburg, Iowa 91.00

Evoline C. 5th 502731, calved October 10, 1934. Sire, Everel 414834. Wm. Smith, Williamsburg, Iowa 77.50

Eldorene C. 3d 502732, calved October 11, 1934. Sire, Everel 414834. Wm. Smith, Williamsburg, Iowa 91.00

Erica C. 19th 502734, calved October 14, 1934. Sire, Everel 414834. Adolph Sievers, Oxford, Iowa 77.50

Blackcap 77th 502738, calved October 21, 1934. Sire, Blackcap Bandel 436422. J. Louis Cocking, Manchester, Iowa 66.00

Bonnie Blackbird C. 10th, calved October 15, 1934. Sire, Blackcap Bandel 436422. Bud Barnhill, Nardin, Oklahoma 95.00

Hilda Blackcap 11th 502735, calved October 15, 1934. Sire, Blackcap Bandel 436422. J. Louis Cocking, Manchester, Iowa 75.00

Blackcap C. 27th 502739, calved November 28, 1934. Sire, Blackcap Bandel 436422. B. Barnhill, Nardin Oklahoma 77.50

Eleanor C. 9th 502733, calved October 11, 1934. Sire, Everel 414834. J. Louis Cocking, Manchester, Iowa 85.00

Eborea 85th 490287, calved January 25, 1935. Sire, Everel 414834. Adolph Sievers, Oxford, Iowa 77.50

Eborea 96th 497047, calved June 28, 1935. Sire, Everel 414834. L. Hudepahl, So. Amana, Iowa 65.00

Eborea 99th 497044, calved February 15, 1935. Sire, Everel 414834. J. Louis Cocking, Manchester, Iowa 65.00

Eborea 64th 476228, calved August 27, 1933. Sire, Elbert 10th 445030. J. Louis Cocking, Manchester, Iowa 72.50

Eborea 69th 476234, calved November 18, 1933. Sire, Elbert 10th 445030. Wm. Hudepahl, So. Amana, Iowa 100.00

Eborea 83d 476233, calved November 10, 1934. Sire, Everel 414834. Wm. Smith, Williamsburg, Iowa 77.50

Blackcap McHenry 202d 421662, calved June 6, 1928. Sire, Black Balatum F. L. 346304. Bud Barnhill, Nardin, Oklahoma 80.00

Blackcap Sue 4th 486820, calved March 29, 1932. Sire, Black Ebony 5th 425784. H. Kelly, Princeton, Missouri 86.00

Emberlata 2d 486367, calved May 13, 1932. Sire, Ember A. 384372. H. Kelly, Princeton, Missouri 86.00

Eletha 3d of Plateau Farm 443446, calved May 6, 1930. Sire, Bur Marshall 383864. Bud Barnhill, Nardin, Oklahoma 80.00

Enigma E. 486365, calved March 10, 1932. Sire, Blackmore 5th 416234. Bud Barnhill, Nardin, Oklahoma 80.00

Eblana 10th 486821, calved April 10, 1932. Sire, Ember A. 384372. Bud Barnhill, Nardin, Oklahoma 80.00

Eborea 78th 485025, calved May 6, 1934. Sire, Everel 414834. Geo. Clearman, Oxford, Iowa 112.50

Eborea 79th 485026, calved May 8, 1934. Sire, Everel 414834. Bud Barnhill, Nardin, Oklahoma 95.00

Eldorene C. 4th calved July 15, 1935. Sire, Earl Elba 10th 502728. H. Hudepahl, So. Amana, Iowa 60.00

Eborea 73d, calved March 1, 1935. Sire, Everel 414834. H. Hudepahl, So. Amana, Iowa 85.00

BULLS:

Blackcap Beau 7th 497043, calved December 10, 1934. Sire, Everel 414834. Wm. Oakes, Oxford, Iowa $130.00

Ernest Ebb 497046, calved June 15, 1935. Sire, Everel 497034. Joe F. Miller, Kalona, Iowa 57.50

Earl Elba 11th, calved September 21, 1935. Sire, Earl Elba 10th 502728. F. T. Plummer, Marion, Iowa 130.00

Bull, calved May 25, 1935. Sire, Burgessmere 455936. H. Maas, Homestead, Ia. 65.00

Bull, calved June 10, 1935. Sire, Burgessmere 455936. Wm. Vanness, Williamsburg, Iowa 80.00

Bull, calved June 20, 1935. Sire, Burgessmere 455936. John Maas, So. Amana, Ia. 82.50

Bull, calved August 20, 1935. Sire, Model Marshall L. 450687. O. W. Gode, Marengo, Iowa 65.00

—o—

A New Herd

Mr. T. J. Moss, president and treasurer of the Mo-Zel Chemical Products Company, St. Louis, Missouri, writes: "You ask for a little news about our herd. The Herndale Stock Farm which I own is seven miles from Fayette, Missouri, and has been in my family for over a hundred years and we always have raised grade Aberdeen-Angus cattle. Mrs. Moss has become more interested and she in partnership with Walter Carr have taken over the cattle business end of the farm and are starting out with a pure bred herd. If you will check over the reports in your latest magazine of the sales at Des Moines and Mercer County you will note that about half of them were purchased by Moss & Carr. They now have about a hundred head of cattle and in a few years expect to eliminate the grades entirely. They have seventeen cows and a bull and a heifer calf which they bought at these two sales, also a beautiful little bull calved since the cattle reached our farm. They do not expect to sell any cows for a long time, but they should have some good young bulls on the market in the very near future."

—o—

Brings The Inquiries

L. V. Dickinson & Son, Bogard, Missouri, when sending change of copy for their Bonny Ridge Farm advertisement, write: "We could not do without the Aberdeen-Angus Journal. It brings inquiries from all over the cattle countries of the world. Our cattle are doing fine and we are enjoying a good trade." Messrs. Dickinson have been represented in the advertising columns of the Journal since its early beginning and have always attained good results from the space used. There is nothing like having your farm and herd constantly before the public.

Where the Cattle Go

—J. W. Canby & Sons, Winfield, Iowa, sold five cows to W. H. Cooper, Hedrick, Iowa.

—Dunlap Bros., Dysart, Iowa, sold three cows to Elmer G. Rasche, of Fredericksburg, Iowa.

—H. E. Starr Estate, Stephensville, Texas, recently sold one bull and six cows to G. B. Stephen, of Olney.

—Charles T. Neale, Gordonsville, Virginia, recently sold five cows to Augustus C. Berninger, of Ghent, N. Y.

—W. W. Robertson, Yakima, Washington, recently sold three bulls to Condgon & Battles, Yakima, Washington.

—W. W. Whitehead, of West Point, Indiana, recently sold nine cows to Johnson Bros., Otterbein, Indiana.

—R. R. Lucore, Arriba, Colorado, recently sold nine cows to August Bohender & Sons, La Salle, Colorado.

—E. R. Rogers, of Harmony, Minnesota, recently sold three cows to P. Abrahamson & Son, Lanesboro, Minnesota.

—Michael Wagner, of Fremont, Ohio, reports the recent sale of one bull and two cows to C. B. Biscoff, Albion, Pa.

—Congdon & Battles, Yakima, Washington, recently sold three cows to Charles T. Neale, Gordonsville, Virginia.

—L. M. Littlefield, Clinton, Missouri, recently sold one bull and four cows to Floyd L. & Effie Sperry, also of Clinton.

—G. E. Vanderkolk, Bellwood, Nebraska, reports the recent sale of six bulls to L. R. Kershaw, Muskogee, Oklahoma.

—Duncan McKinnon, of Mooreton, North Dakota, recently sold five cows to Elmer Albjerg, Fergus Falls, Minnesota.

—Meyer Bros., Sylvan Grove Kansas, report the recent sale of three bulls to James B. Hollinger, Chapman, Kansas.

—Briarcliff Farms, Pine Plains, New York, recently sold five cows to John S. Williams, of Old Chatham, New York.

—o—

Hardwick Farms are New

(Concluded from page 7.)

cattle imports from Canada and Mexico in January and February, 1936, totaled 49,824. Imports last year during the same two months totaled 44,216. Cattle imports for the 12 months last year totaled 377,156, compared with 64,523 in 1934, Beier's tabulations show.

Bethel—a Pioneer Community

Beautiful Valley Resounds to the Lowing of the Kine

By FRANK RICHARDS

After the storm comes calm, and during that calm there comes time when man can take stock in the things that are about him. Such is my case now. With the first Aberdeen-Angus sale in Dutchess County, New York, a thing of history, we find that we are able to give some close study to the cow herd that was acquired by Bethel Farm Inc., from the famous herd of cattle that has been maintained at Briarcliff Farms. The name Briarcliff has meant superior quality beef to these Eastern folk and breeders from all sections of the country have come to respect the cattle that are produced at this farm, whenever they come in competition with them.

Having visited many herds in all parts of the country there developed in me a peculiar curiosity about the origin and breeding in back of those herds. Maybe some of my breeder friends are wondering what the setup is here at Bethel Farms and for that reason I am going to try and relate what I have found up to date.

Bethel Farm Inc., is owned by Mr. Henry H. Jackson, who for about eight years operated the Homestead Farms Inc., at Stormville, New York. Bethel consists of about 1400 acres of the best farm land in this Eastern section. The farm takes its name from the old community of Bethel. Three grave-yards whose stones date back to the late 1700's give evidence of the once busy little hamlet that is now part of the farm. New life has come to the old town. Mr. Jackson has repaired all the houses and barns and all the people that work on the farm are now a part of the community life, that for many years had near passed into decay. The oldest stone marking the resting place of one of the early settlers is that of Andrew Row, dated June 8, 1784. It seems that Bethel is once more glad to be the scene of activity and those of us that are here to carry on the early tradition of the old place are proud to honor this remarkable past by clearing up the old burial grounds and going ahead mindful of the record that had been made long ago.

It was the aim of Mr. Jackson to carry on with a program similar to that started at Briarcliff. There were 180 of the tops of the Briarcliff cow herd that were transferred to his ownership and we were to have the pick of eight of the stock bulls in service at that farm. When I reached the farm I found that Briarcliff Blackman 2d, was running with the cow herd at Bethel. This bull is a son of Revelerica by Blackcap Revolution and is proving a sire of real type and quality. At the 1935 International we purchased for Mr. Jackson, Briarcliff Mariner, that stood next in class to the grand champion and is a son of the 1930 grand champion Eventuation of Page by Eventuation by Faultless Pass. Briarcliff Kaptiff 2d, a summer yearling son of the 1928 International grand champion was also purchased at that time, and took place along with two other sons of this bull, Briarcliff Blackmere 2d, first prize three year old at Chicago in 1933 and Briarcliff Barbarian 12th the first prize senior calf in 1934 at the International. Briarcliff Barbarion 8th, first prize senior yearling in 1933 will also see service in the Bethel herd. This group of bulls makes it possible for us to own four of the first prize group of five bulls at Chicago in 1933 and 1934. Briarcliff Burgomaster 9th, sire of the world record price steer at $11.15 also comes to our herd and Boxer of Briarcliff by the great Briarcliff Protestor will round out what we think is a truly great lot of herd bulls.

Great bulls need cows of real merit and in the selection for this herd we think we were most fortunate in the cows selected. Those that fancy the Earl Marshall strain will be interested to know that we have but one cow by the old king himself. Daughters of his International Grand champion sons are as follows: Blackcap Revolution, seven; Black Marshall 11th, three; Bar Marshall, one. There are one each by Bar Marshall 7th, Erwin Marshall and Blackcap Revolution Again, all sons of Earl Marshall. The sons of Blackcap Revolution are well represented; six cows are by the 1928 International Grand Champion, Revolution of Page 2d; two by Glencarnock Revolution 6th, sire of the 1930 International grand champion female and first prize get of sire; eleven by Glencarnock Revolt, sire of the 1927 International grand champion female; nine by Revelerica; fourteen by Edward Glencarnock; five by Glencarnock Revolution; three by Glencarnock Revolution 23d; two by Black Revolution and one each by Glencarnock Revolution 17th, Glencarnock Revolution 2d, Revolution Earl 2d and Edward Glencarnock 2d. Other grandsons of Earl Marshall listed as sires are Espoir of Glencarnock with three, Earlston by Earlwood with two, and one by Paul Marshall by the 1921 International grand Champion Prince Marshall.

More International championship bloodlines come through the other popular bloodlines of Faultless Pass by Black Pass by Blatk Peer by Prince Ito 2d; Blackcapmere 38th, a grandson of Prizemere 9th and Blackmere 16th by Prizemere 9th; Permit 9th by Eileenmere 4th; Burgessmere by Eileenmere 15th; Blackmere 4th by Oakville Quiet Lad; Erdman by Baden Lad by 10th Laird of Estill; Barbara's Ensign by Ensign of Page; Black Star Atlas and Enlate by Erwin C. With such bloodlines it is reasonable to expect that this herd should take its place along with some of the great producing herds of the country.

Middle western breeders will no doubt be interested to know that we have a 4-H baby beef club with forty-three steers entered this year, all Aberdeen-Angus. While many breeders were a bit skeptical about the outcome of our first public sale, at the conclusion they were agreed that it had been a good thing for the county and the average of $220 was satisfactory.

Dutchess County is very productive. While long years of cropping have taken a lot out of the soil, a good crop rotation containing clovers is fast building the soil back. Silage corn on these farms last year made 20 tons to the acre and the meadows, made up of a seeding of 6 quarts red clover, 2 quarts alsike, 2 quarts alfalfa and 4 quarts timothy made better than four tons of hay per acre. Pastures are a bit later and it will be about May 1 before we turn out this year. Pasture improvement is an important step in Eastern agriculture. The pastures are clipped at least once each year and the application of superphosphate has worked much benefit. The cow herd at Bethel has been wintered on silage and hay and under the supervision of Dale Fletcher and Roland Ehlers will go out to pasture fat. The winter calves have been allowed to run to creeps with a mixture of oats and cracked corn.

Beef cattle seem to have a definite place in Eastern agriculture and Aberdeen-Angus have proven that they will meet the demands of a very critical select-beef consuming public. There seems to be a great future for the breed in this section. We feel that we have come East at a time when the business is on a decided upturn and we hope to be able to develop with it. The folks down East are keenly interested in the better beef movement. They are interested in getting a lot of their crop lands back to grass and are coming to learn that the beef cow is best adaptable to such a program. We feel right at home with these cow-minded folks and we hope that all of you that we contacted in our travels over the cornbelt will find time and take the opportunity of dropping in to see us.

[Note:—The Journal is particularly pleased to have this bit of interesting news concerning the establishment of what we believe will be one of the dominant Aberdeen-Angus herds in the East within a very short while. Now that Frank Richards and his daddy have become so intimately identified with the Aberdeen-Angus breed Journal readers will be pleased to hear from him often.]

—o—

The Maryland-Virginia Sale

The Maryland Aberdeen-Angus Breeders Association, cooperating with the Virginia Aberdeen-Angus Breeders Association, will hold a sale of pure bred Aberdeen-Angus breeding cattle at Frederick, Maryland, Monday, May 25th. The keynote of the sale is "quality" and the animals to be sold have been carefully selected from the leading pure bred herds of Maryland and Virginia. There will be young cows and heifers, some with calves at foot and others soon due to calve. The open heifers are the kind that will quickly grow into money. The majority of the bulls will be of breeding age but included will be a few outstanding bull calves of the kind to grow out for future herd sires.

This is the first of a series of pure bred Aberdeen-Angus sales to be held in the Maryland-Virginia territory. Special effort has been made to select a very outstanding lot of cattle. The blood of such noted bulls as Earl Marshall, Blackcap Revolution and Imported Evaxus of Ballindalloch will predominate. This is an opportunity to make selections from the best herds of Maryland and Virginia. Remember the date, May 25th, at Frederick, Maryland. Write today for a catalogue to Jos. M. Vial, Secretary, Maryland Aberdeen-Angus Breeders Association, College Park, Md.

The Maryland herds represented in this sale will be:—Andelot Stock Farms, of Worton; Dean Bedford, of Fallston; George K. Bailey, of Earlville; Cremona Farms, of Mechanicsville; Foster Bros., of Glyndon; H. H. Hackney, of Reisterstown; LaBarrer & Dunkerly, of West Friendship; and Monocacy Farms, of Frederick. From Virginia will come representative animals from the herds of F. B. Feagans, of Lynchburg; Paul Llewellyn, of Rectortown; Charles T. Neale, of Gordonsville; and F. H. T. Walton, of Lynchburg.

Nebraska Breeders Sale

and Show Draws Good Crowd who Take the Offering Quickly

The Nebraska Aberdeen-Angus Breeders Association held a most successful show and sale at Columbus, on Wednesday, March 25th, under the most capable management of Secretary Marshall J. Krotz, of Odell. Cols. A. W. Thompson, G. E. Vanderkolk, and John Krenk, did the selling. While the prices attained at the auction were not as high as might well have been expected the keen interest of the buyers lead all to believe that Aberdeen-Angus cattle are due for a real inning in Nebraska and adjoining states.

Some seventeen breeders participated in the show that preceded the auction. Many very choice animals were on display and the show itself proved not only of intense interest but of great value to those who were looking for good cattle. William Williams & Sons, of Clarks, Nebraska, brought forward a fine lot of cattle that had been prepared for the occasion. As a result their good bull Eric Revolution B. was made senior and grand champion bull. His runnerup for the championship was found in the April, 1935, bull calf, Applewood Bandolier 498042, a splendidly bred Queen Mother bull, by Bandolier of Anoka 3d and out of Applewood Queen, a daughter of Katy's Marshall 3d, a line bred Earl Marshall bull. This bull sold in the sale to Ed Miller, of West Point, Nebraska, at $195.00, being outsold by only $5.00 for top of $200.00 which was reached when Joe Koenig, of Riverview, Nebraska, bid that much for Elbodell 2d 464721, a good son of Blackcapper Harrison 22d who was sired by the International grand champion Blackcap Revolution. This tried sire was a son of Elvadell 2d, and had been used in the E. J. Neidig & Son herd at Madison for the past two years.

The cow championship, both senior and grand, went to Elude Eline 491983 a splendid two year old heifer right close to calving to the service of Elba's Eolo Marshall. She was an intensely Earl Marshall bred heifer, being by Laddie 9th a double grandson of Earl Marshall 6th while her dam is an own daughter of Earl Marshall 6th and out of a Donohoe bred daughter of Elude 2d who was by Elgon. She was a double bred Earl Eric of Ballindalloch heifer that had been a member of the William Williams & Sons show herd last year. She sold to Will Sitz, of Kearney, Nebraska, at $165.00.

This same firm won first on the senior yearling heifer, Blackcap Blanche 10th 478345, and junior and reserve grand champion female on Blackcap Blanche 12th 491989. They won two fine trophies as well as a number of other nice prizes.

J. F. Longenecker, of Dorchester, was the heaviest buyer, securing the good aged bull Elba's Eolo Marshall 421734, one of the finest bred Elba Erica bulls in the country, together with a fine string of females.

At the beginning of the sale Colonel Thompson introduced Vivian Brian, who as representative of the agriculture committee of the Columbus Chamber of Commerce extended a welcome to the visitors. Others introduced and speaking briefly included R. R. Thalman of the University of Nebraska, judge of the show, and Joseph Harrison, Indianola, dean of Aberdeen-Angus breeders in Nebraska, who has been in the business for half a century or more.

EXHIBITORS:

Exhibitors in the show included William Williams & Sons, Clarks; Dr. Charles A. Anderson, Beatrice; G. E. Vanderkolk, Bellwood; Andrew A. Rohman, St. Paul; W. F. Miller & Son, Loretto; E. J. Neidig, Madison; John F. Krenk & Sons, Dwight; Edward Polka, Riverton; Will Sitz, Kearney; H. B. Glover, Comstock; Phil E. Brown, Hebron; Joseph Krotz & Son, Odell; Vern Albrecht, Smith Center, Kan.; L. E. Laflin, Crab Orchard; H. F. Dey & Sons, Gresham; Caldwell & Calhoun, Tarkio, Mo., W. A. Muhle, Schuyler, and Harvey Kuhlman, Bloomfield.

THE SHOW

BULLS:

Two years and over: 1.—William Williams & Sons; 2.—L. E. Laflin; 3.—Caldwell and Calhoun; 4.—William Williams & Sons; 5.—E. J. Neidig & Son.

18 months to 2 years: 1.—Caldwell & Calhoun; 2.—William Sitz; 3.—Joseph Krotz & Son; 4.—H. B. Glover; 5.—Harvey Kuhlman; 6.—H. B. Glover; 7.—W. F. Miller & Son.

12 to 18 months: 1.—Edward Polka; 2.—Dr. C. A. Anderson; 3.—William Williams & Sons; 4.—Andrew A. Rohman; 5.—Edward Polka; 6.—E. J. Neidig & Son; 7.—William Sitz; 8.—Vern Albrecht.

4 to 12 months: 1.—William A. Muhle, Schuyler; 2.—E. J. Neidig & Son; 3.—Vern Albrecht; 4.—E. J. Neidig & Son; 5.—W. F. Miller & Son; 6.—Andrew A. Rohman; 7.—W. F. Miller & Son.

COWS:

Two years and over: 1.—William Williams & Sons; 2.—W. A. Muhle; 3.—William Williams & Sons; 4.—William Williams & Sons; 5.—Dr. C. A. Anderson.

18 months to 2 years: 1.—William Williams & Sons; 2.—Dr. C. A. Anderson.

12 to 18 months: 1.—William Williams & Sons; 2.—E. J. Neidig & Son; 3.—G. E. Vanderkolk; 4.—Dr. C. A. Anderson.

4 to 12 months; 1—William Williams & Sons; 2.—E. J. Neidig & Son; 3.—Andrew A. Rohman; 4.—H. F. Dey and Son; 5.—Andrew A. Rohman; 6.—Dr. C. A. Anderson.

THE SALE

SUMMARY:

57 head	$5837.50, average	$102.41
42 bulls	4554.50, average	108.44
15 females	1283.00, average	85.53
Top Bull—Elbodell 2d 464721, (E. J. Neidig & Son) by Blackcapper Harrison 22d 406579		200.00
Top Cow—Elude Eline 491983, (Wm. Williams & Sons) by Laddie 9th 442323		165.00
Top 5 head	$ 937.50, average	187.50
Top 10 head	1712.50, average	171.25

BULLS:

Elba's Eolo Marshall 421734, calved September 4, 1927. Sire, Eolo Eric 391772. J. F. Longenecker, Dorchester, Neb. $150.00

Ebinasta's Eolo 499731, calved March 27, 1935. Sire, Elba's Eolo Marshall 421734. J. V. Harrison, Indianola, Neb. 75.00

Bull, calved March 1, 1935. Sire, Elba's Eolo Marshall 421734. Henry Huseman, Chapman, Kan. 125.00

Blackcap Marshall A. 494677, calved April 2, 1935. Sire, Eline's Marshall 7th 478330. L. E. Laflin, Crab Orchard, Neb. 67.00

Erica E.'s Marshall A. 492996, calved July 10, 1935. Sire, Eline's Marshall 7th 478330. L. E. Laflin, Crab Orchard. Neb. 70.00

Emden Excel 2d, calved January 18, 1935. Sire, Black Equador 454037. Wm. Piercy 122.00

Fairacres Marshall 498207, calved May 28, 1935. Sire, Earl K. of Longview 470568. Wm. Piercy 125.00

Earl R. of Fairacres 498921, calved June 16, 1935. Sire, Earl K. of Longview 470568. L. E. Laflin, Crab Orchard, Neb. 70.00

Bonanza Enviro M. 2d, calved November 30, 1934. Sire, Blackbird Enviro 464430. M. P. Tyler 100.00

Bonanza Excel M., calved April 28, 1934. Sire, Butler Excel 463092. Wm. Piercy 112.00

Bonanza Enviro M. 3d calved March 30, 1935. Sire, Blackbird Enviro 464430. L. E. Laflin, Crab Orchard, Neb. 87.00

Bonanza Enviro 2d 487475, calved September 22, 1934. Sire, Blackbird Enviro 464430. W. F. Ostemeier, Grand Island, Neb. 125.00

Bonanza Enviro 5th, calved April 20, 1935. Sire, Blackbird Enviro 464430. Alvin Schroeder, Albion, Neb. 85.00

Elbodell 2d 464721, calved May 25, 1932. Sire, Blackcapper Harrison 22d 406579. Joe Koenig, Riverview, Neb. 200.00

Alfalfa Queen's Elbodell 498990, calved June 10, 1935. Sire, Elbodell 2d 464721. Frank Planer, Pierce, Neb. 75.00

Blackbird's Elbodell 2d 498992, calved June 25, 1935. Sire, Elbodell 2d 464721. Fred Perry, Silver Creek, Neb. 120.00

Lady Charlotte's Major 498993, calved July 20, 1935. Sire, Elbodell 2d 464721. Henry Dasenbrock, Leigh, Neb. 75.00

Queen Alma's Boy 498991, calved June 10, 1935. Sire, Elbodell 2d 464721, A. C. Nelson, Ames, Neb. 75.00

Blackbird Lad L. 4th 430939, calved February 16, 1928. Sire, Eline's Marshall 374528. E. K. Steenburg, Aurora, Neb. 85.00

Elmo 8th 482751, calved March 27, 1934. Sire, Elano Marshall 457081. Wm. Piercy 90.00

Laddie Excel 4th, calved April 29, 1935. Sire, Nettler Excel 445666. L. E. Laflin, Crab Orchard, Neb. 65.00

Sybil's Prince 4th, calved March 25, 1935. Sire, Nettler Excel 445666. Wm. Piercy 85.00

Applewood Bandolier 498042, calved April 29, 1935. Sire, Bandolier of Anoka 3d 471885. Ed Miller, West Point, Neb. 195.00

Applewood Bandolier 2d 498045, calved May 5, 1935. Sire, Bandolier of Anoka 3d 471885. Harvey Kuhlman, Bloomfield, Neb. 75.00

Applewood Bandolier 4th 498047, calved May 8, 1935. Sire, Bandolier of Anoka 3d 471885. Geo. Vanderkolk, Octavia, Neb. 72.00

Applewood Bandolier 498053, calved June 20, 1935. Sire, Bandolier of Anoka 3d 471885. Geo. Smith, Lamar, Neb. 75.00

Applewood Bandolier 3d 498046, calved May 6, 1935. Sire, Bandolier of Anoka 3d 471885. Will Sitz, Kearney, Neb. 117.00

Applemere 100th 500416, calved December 15, 1933. Sire, Applewoodmere 453639. Russell & Malby, Fullerton, Neb. 150.00

Applemere 70th 500417, calved August 21, 1934. Sire, Applewoodmere 453639. H. B. Glover, Comstock, Neb. 155.00

Applemere 50th 500422, calved April 28, 1935. Sire, Applewoodmere 453639. Geo. Neal, Ft. Calhoun, Neb. 100.00

Loyd 489373, calved April 1, 1934. Sire, Glovers Lad 453835. Wm. Piercy 90.00

Grovers Revolution, Calved March 24, 1935. Sire, Marlate 446970. Louis Peterson, Genoa, Neb. 80.00

Glover's Blackbird 453834, calved April 5, 1930. Sire, Spilger's Marshall 395912. W. R. Salter, Greeley, Neb. 92.00

Nick G. 3d 489680, calved April 23, 1934. Sire, Glovers Lad 453835. Geo. Neal, Ft. Calhoun, Neb. 90.00

Buddy Edacity 485771, calved June 30, 1934. Sire, Blue Lake Pattern 2d 441625. Russell & Malby, Fullerton, Neb. 135.00

Eric Marshall 27th 489182, calved July 2, 1934. Sire, Elano Marshall 457081. Will Sitz, Kearney, Neb. 155.00

Albrecht's Gem 498450, calved April 18, 1935. Sire, Lady Envoy's Gem 441680. C. L. Stull 77.00

Enactor's Gem 2d 498451, calved April 19, 1935. Sire, Lady Envoy's Gem 441680. Walter Thelpepper, Pierce, Neb. 99.00

Bull Calf, calved June 2, 1935. Sire, Pride's Delight 5th 414864. Frank Planer, Pierce Neb. 72.00

Bull, W. T. Krusey, Napoleon, Neb. 167.50

Bull. Herman Heaston, Gresham, Neb. 175.00

Bull. Joe Koenig, Riverview, Neb. 200.00

COWS:

Queen Hopley M. 470459, calved June 2, 1933. Sire, His Majesty of Quality 423825. J. F. Longenecker, Dorchester, Neb. $142.00

Elude Eline 491983, calved January 15, 1934. Sire, Laddie 9th 442323. Will Sitz, Kearney, Neb. 165.00

Erica Ellen Excel 3d, calved November 26, 1934. Sire, Black Equador 454037. J. F. Longenecker, Dorchester, Neb. 69.00

Fairacres Apple Blossom 498204, calved April 23, 1935. Sire, Earl K. of Longview 470568. Henry Dasenbroch, Leigh, Neb. 57.00

Fairacres Queen Marie 498202, calved April 18, 1935. Sire, Earl K. of Longview 470568. J. F. Longenecker, Dorchester, Neb. 52.00

Princess Pride 11th 417314, calved May 10, 1926. Sire, Heather King of Alfalfa Hill 379262. J. F. Longenecker, Dorchester, Neb. 107.00

Black Queen N. 3d 496653, calved February 25, 1935. Sire, Elbodell 2d 464721. J. F. Longenecker, Dorchester, Neb. 80.00

Princess Pride 18th 496654, calved April 3, 1935. Sire, Elbodell 2d 464721. Geo.

(Turn to page 22)

The Coming May Auctions

Nebraska, Illinois, Oklahoma, Maryland and Virginia Calling!

It is doubtful whether four more attractive May offerings were ever in the history of the Aberdeen-Angus breed in America brought before the public for its appraisal at auction than is being presented for the month of May 1936. The range of territory is indicative of the increasing popularity of this great breed of beef making cattle. The herds represented in these offerings are among the older as well as the newer and more recently organized breeding plants, covering a territory as wide in expanse as from the fertile prairies of Oklahoma and Nebraska to those of Illinois and the shores of Chesapeake Bay below the National capital.

Messrs. Jos. Krotz and his son Marshall J., of Odell, Nebraska, start the series by offering at their fine farm just at the southern outskirts of the town of Odell a real lot of richly bred bulls and females, numbering in all forty head. Of this offering fourteen are bulls nine of which are sired by Evidence of Strathmore a splendid breeding son of Revolution 81st. This bull is also the sire of thirteen of the fine young heifers. Others are sired by Elano Marshall by Blackcap Marshall 8th by Earl Marshall. Some by Revolution 95th by Blackcap Revolution; and still others by such bulls as Bravo of Denison by Glenfoil Thickset 2d, an International grand champion; and Revolution 123d by Revolution 95th.

The cows are a grandly bred lot. Those in calf have been served by Evidence of Strathmore, or the Junior herd bull, Blackcap Revolution 28th, a richly bred Blackcap of the Judy branch, sired by the International grand champion Revolution 100th and out of a daughter of Revolution 50th, a many times grand champion. Messrs. Krotz will be happy to greet old and new friends on this occasion. Remember May 11th comes on Monday. Get this catalog.

It's quite a jump across country to the J. Garret Tolan plant over near Springfield, Illinois, where the new 1936 Model Eileenmeres will hold sway on Thursday, May 14th. If you want to see the kind of cattle that have dominated the last year's show rings from East to West and from North to South just ask J. Garret Tolan for a copy of his profusely illustrated catalog. They are all there together with the breeding for the sixty-five head of bulls and females that are to be sold on this occasion. No one can take exceptions to a statement proclaiming these as the greatest lot of cattle ever to come from the Tolan farms. These Eileenmeres are performers in the show ring, filled to the brim with type and quality and boasting an exceptionally strong influence dating back to the famous Black Woodlawn the sire of Oakville Quiet Lad, 1910 International grand champion, who was mated with his own half sister Black Eileen also by Black Woodlawn and out of the 1906 International grand champion cow to produce Eileenmere 4th, the sire of the 1929 International grand champion Eileenmere 15th, the sire of the famous Eileenmere 32d who begat Eileenmere 85th, and Blackcap Tolan 35th the 1935 International grand champion bull and cow.

A concentration of these blood lines is what will be found in this catalog showing animals of many of the most popular tribes of Prides, Ericas, Barbaras and Blackcaps. There is a smattering of Revolution blood too, this will be found in some of the young things sired by the International junior champion Revolution 45th a great son of Blackcap Revolution. A few are by Repeater of Wheatland a great show bull and grandson of Revolution 41st by Blackcap Revolution. There are a few young things by Rabban, a show bull, and the first son of the International grand champion Revolution 100th and his half sister Erica Energy 101st the junior champion at the American Royal while she was carrying Rabban.

To those interested in seeing one of the finest show herds and one of the greatest breeding plants in America let us extend a most hearty invitation to be at the Tolan sale which will be held at the state Fair grounds pavilion at Springfield on Thursday, May 14th. It's only a few minutes ride from the pavilion to the farms, so come early and do the job right. May we see you there?

And now, the thing has happened that we have so cautiously tried to avert—two sales of Aberdeen-Angus cattle for one day, and hundreds of miles apart. May 25th seemed to hold the attention of many breeders as an ideal time for a sale. And we sincerely hope they are all right.

Mr. L. R. Kershaw was first to claim May 25th hence gains the priority in this announcement. First it is desired to mention the fact that Mr. Kershaw has assembled for this occasion what he believes to be the greatest bred lot of cattle that he has ever offered either at public or private treaty. They are all young and of his own breeding.

The Kershaw plant is one of the most extensive pure bred breeding establishments in the Southwest. Mr. Kershaw is a cattleman of the type that likes his cattle because he finds pleasure and profit in them. This herd was carefully founded on most select individuals with the most popular blood lines at the time, lines that have sustained their favor and influence throughout the years.

This is a catalog that every lover of the breed should have and study. Mr. Kershaw was not content with securing the best he could find in this country but he added a few extra fine imported breeding cows as well. Among these were Imported Winsome of Skillymarno; Imported Rosehaugh Sincerity; Imported Even Estha 5th; Imported Elira of Morlich and Imported Ellora of Edzell. Among the bulls used were Imported Elegant of Tubberdaly and Plowman the many times grand champion son of the International grand champion bull Kloman. Plowman being the sire of the International grand champion bull Playman of Sunbeam.

The famous breeding bull Ben Hur of Lone Dell played an important role in creating the proper foundation at the Kershaw farms. Later Blackcap Marshall 9th a fine breeding son of the International grand champion Black Marshall 11th by Earl Marshall added his influence and then Evaxus 6th of Page by the great bull Imported Evaxus of Ballindalloch an outstanding son of the famous prize winner Jorum of Ballindalloch came to this plant where he has been used extensively. And last, but not least the International grand champion Prince Marshall, by Earl Marshall, was added and it now is a comingling of this blood through some of his outstanding sons that has made it possible for Mr. Kershaw to

(Turn to page 13)

Members of the Kershaw Show Herd Showing something of the background of this great breeding plant.

Attention Breeders!

In this section of the Journal is offered a special opportunity for every breeder in the country to become positively identified with the breed in a way that will not be burdensome financially. These small advertisements, classified by states come within the budget of every breeder. The charge is 25c per line per issue, with the top display line charged as two lines, and a minimum charge of $1.50 per issue. You may use this space once or as many times as you like—the charge is identical for each insertion. NO HERD IN AMERICA SHOULD BE OMITTED FROM THIS BOOSTER LIST. Send your copy immediately in order that your adveritsement may find its proper place in the next issue of your official breed paper.

COLORADO

Escort Marshall Jr. Evaxus 2d of Ada

Escort's dam is by Erwin Marshall and Evaxus' dam is by Blackcap Bertram. Twenty-five young bulls for sale, 10 to 20 months old.
DR. W. B. LUTES, MERINO, COLORADO

ILLINOIS

Real Bargains

Ready to wean sons of Blackcapper Harrison 24th he by the breeds greatest bull Blackcap Revolution. These calves have for dams Antelope, McHenry Blackcap and Erica cows tracing to the breeds best bulls.
E. E. IRWIN, SALEM, ILLINOIS

20 Years

Of careful quality and pedigree breeding. Our cattle all closely bred to Black Woodlawn, Earl Marshall, Eileenmere 15th, Blackcap Poe and Black Peer.
DYSON & RODEWALD, RUSHVILLE, ILLINOIS

IOWA

Herd Books

Complete set of herd books. Volumes one to thirty-nine. In good condition. Call at my home for information, or write me for price.
GEO. STUDT, Benton County, KEYSTONE, IOWA

Ardmore Stock Farms

Herd now headed by Revolmere 490693, an outstanding son of Revolution 100th. Dam by Eileenmere 15th. Look me up when in need of breeding stock, both sexes.
C. T. RIERSON, Prop. RADCLIFFE, IOWA

Fifteen Young Bulls

Nearing serviceable age, sired by Enchanter Marshall 5th 431702, a most intensely bred Earl Marshall bull, also one 16 months old, a McHenry Barbara by Revelerica 8th; 15 head of heifers also by Enchanter Marshall 5th.
ELMER J. JOHNSON, KIRON, IOWA

Els Revolution 2d 467208

Calved September 2, 1932. Sire, Revolution 100th; he by Blackcap Revolution. Dam, Elslow 6th, she by Earl Marshall. Quiet disposition. Come and see him and his calves. Price $200.
MASON C. OGG & SON MONROE, IOWA

Herd Sire

Baden 2nd of Black Rose 449626. For sale, 3 bulls from 14 months to 2 years old, Elba, Blackcap and Erica.
HAROLD B. BROWN, GRUNDY CENTER, IOWA

McHenry, Escher, Ballindalloch

Is the combination of blood lines to be found in our herd. Type, quality, breed character, and breeding—the blood that produces State, National and International grand champions. Write us your wants.
STRATHMORE FARMS, WEBSTER CITY, IOWA

Bulls or Females—We Have Them

The grand champion bull Quality Marshall 3d and his three sons, Barkley Quality, Bar Quality and Barmar Quality are in service bring us a wonderful set of uniform calves. Best families, and highest quality stock available here. Come see us and our cattle.
W. A. HOPLEY, President.
Wayland Hopley Farms, Inc. Atlantic, Iowa

KANSAS

Aberdeen-Angus Cattle

If I haven't got 'em!
I'll help you get 'em!!
No commission!!!
JOHNSON WORKMAN, PARADISE, KANSAS

MARYLAND

The Andelot Herd is Founded

On the most approved type and blood lines. Young stock always for sale at reasonable prices.
ANDELOT STOCK FARMS, Inc.
W. Alan McGregor, Manager Worton, Maryland

Monocacy Farms Aberdeen-Angus

A herd of superb individuals; rich bloodlines. Headed by Revolution 16th 398669 and Evaxus 30th of Page 460683. A few smart young bulls now offered.
K. A. CLARK, Manager FREDERICK, MARYLAND

Cremona Farm

Edella, Miss Burgess and Blackbird families make up our select herd. Excellent breeding and quality young stock sired by Evaxus 28th of Page 455642 now offered.
SAM O'SULLIVAN, Mgr., MECHANICSVILLE, MD.

MINNESOTA

10 Serviceable Bulls

Four sons and four grandsons of Earl Marshall have come north to make this herd one of the most intensely bred to that "King of Sires" in existence.
M. L. SNYDER, MADELIA, MINNESOTA

Herd Numbering 100 Head

Herd sire the good Barbara bull, Barb of Page, son of the 1930 International Grand champion, Eventuation of Page.
E. A. & E. W. BROWN, LUVERNE, MINNESOTA

MISSOURI

Bonny Ridge Herd

For Sale: Bulls sired by Ericmere 51st 457491, by Blackmere 16th, by Prizemere 9th. His dam—Elme 8th of Page by Glencarnock Revolution 6th, by Blackcap Revolution. Phone Tina, Mo.
L. V. DICKINSON & SON, BOGARD, MISSOURI

We Bred the Grand Champion

Aberdeen-Angus Jubilee Bull; also the bull that topped the Jubilee Sale; also the International Sale top last year. Now have five bulls and four heifers to sell.
ST. ALBANS FARM, PACIFIC, MISSOURI

Some Choice Bulls

Sired by Evergreen Revelation, he by Revelation 9th by Revolution 7th, his dam, Evergreen Elma is by Blackcap Marshall 8th by Earl Marshall. Out of choicely bred Blackcap, Blackbird and Erica dams.
R. M. EVANS, MARYVILLE, MISSOURI

New Herd Bulls

For Oakdale Farms. Marshall Elba 4th 497736 by Elba Marshall 5th by Earl Marshall. Dam, Elba Earlwood by Earl Marshall. Bur Marshall 15th 495294, sired by Earl Marshall. Dam, by Enlate out of Imp. Miss Burgess cow. Five choice bulls for sale. No females.
ROBT. LARMER, MARYVILLE, MISSOURI

Blackmere 85th 421744

An outstanding breeding bull for sale or exchange. Sire—Prizemere 32d, and brother to Blackmere 16th. Good disposition and sure breeder. I am keeping his heifers or I would not think of parting with him. Also two choice McHenry Blackcap heifers.
J. F. INNES, Rt. 2. FAYETTE, MISSOURI

Meadow Lawn Farm

Herd Sire: Revemere of Wheatland 5th 457325. Sire, Revolution 41st; dam by Irenmere 6th. Now have one high class Erica bull for sale.
P. O. VAN METER, QUEEN CITY, MISSOURI

Offering Jan. 1935 Blackcap Bull

Bred by John C. Mills, Jr. Sire, Blackcap Revolution 15th by Revolution 45th. Dam, Blackcap Empress 69th, granddaughter of Blackcap Clipper and Earl Marshall. Good head, short legs, ready for service. Price $100.00.
CURTIS H. EASTWOOD & SON, FULTON, MO.

Erica's Plantage 495693 for Sale

Grandson of Epistos Again, smooth, blocky, gentle, fit to head any pure bred herd. Sire—Plantagenet 2d 442852, dam—Eckda's Erica 458458.
J. M. JONES EVERTON, MISSOURI

Goodacres Herd

Is composed of Blackcaps, Blackbirds, Ericas and Prides, headed by Revolution Elba E. 467860, an outstanding individual.
R. J. HAUSAM, SEDALIA, MISSOURI

NEBRASKA

We Have 20 Head

WE HAVE 20 HEAD of good quality Aberdeen-Angus bulls for sale. Mostly long yearlings. All in good serviceable condition. We have also 50 head of pure bred long yearling heifers for sale averaging over 700 lbs. in weight. Telegraph and telephone calls, Bridgeport, Nebr.
MRS. MARY K. KEENAN & SONS
Greenwood Ranch Dalton, Nebraska

Several Good Bulls for Sale

These bulls are just past one year old and mostly Enchantress Trojan Ericas sired by Elba's Eola Marshall 421734, a son of Eola Eric and Elba Marshall by Earl Marshall 6th. Also can spare a few very choice young daughters of this bull.
WILLIAM WILLIAMS & SONS, CLARKS, NEBR.

NEW YORK

Briarcliff Farms, Inc.

A splendid selection of
YOUNG BULLS AND HEIFERS
of most Desirable Breeding
PINE PLAINS (Dutchess County) NEW YORK

SOUTH DAKOTA

50 Head for Sale

Zelrougale Stock Farm offering 14 young cows; 28 pure bred heifers coming 2 and 3 years; bred; 10 calves under 1 year; fair condition; bargain.
E. E. HUNTER & SONS, LETCHER, SO. DAK.

A Yearling Juana Bull

By an Elba son of Revolution 7th for sale or trade. Will consider an older bull of only best breeding and quality in exchange. This bull is a real prospect if there ever was one.
CARL D. JOHNSON, WATERTOWN, S. D.

VIRGINIA

Rocklands Farm

Charles T. Neale, Prop.
High class Registered Aberdeen-Angus cattle.
GORDONSVILLE, VIRGINIA

For sale—6 Registered 15 months old heifers

Sired By A Good Son Of

Black Belmore

THESE heifers calved in November and December 1934, are all sired by GLENROCK PRINCE 5th 411-558, a very fine breeding son of Black Belmore the bull that gave the Kemps so many outstanding prize winners. He is out of Queen's Viola 3d whose sire was the splendid breeding bull, Black Pass. I am offering these heifers to make room for our coming calf crop. They are priced to move quickly and I am sure that they are of the quality that will please any man looking for good breeding cattle. Write, or better still come and see them. Mention the Journal.

R. M. MILLER, Mabel, Minn.

The Coming May Auctions

(Continued from page 11)

bring forward this great lot of young cattle. You just can not get along without this catalog for it shows just how carefully these blood lines have been directed into the production of this splendid offering. Remember the date is May 25th. We will be seein' you at the barbecue that Mr. Kershaw has promised for the accasion. Come early.

The breeders down East had been planning auction sale activities for quite some time. As a result the members of the Maryland Aberdeen-Angus Breeders Association joined with those of the Virginia Aberdeen-Angus Breeders Association for the purpose of gathering a sufficient number of breeding cattle from the herds in those two states to enable a joint sale.

It will not be possible to devote the proper amount of space to the various consignments. Other than the mention of a few of the important aspects let us suggest that those who have not already secured a catalog write immediately to Secretary Jos. M. Vial, College Park, Maryland, who is the manager, for a copy.

Andelot Farms, Worton, Maryland, are offering three bulls and four heifers, all of good families and sired by such bulls as Black Lad of Sabin by Imp. Evaxus of Ballindalloch; Ericmere 45th by Comere 8th a grandson of Prizemere 9th; The Sirdar, by Earl Eric of Glencarnock a double grandson of Blackcap Revolution; Glencarnock Buxton by Earl Eric of Glencarnock; and Revolution Blackcap by the International grand champion Revolution 7th.

Cremona Farm, Mechanicsville, Maryland, is consigning a bull and six females of popular breeding. They are sired by Evaxus 28th of Page an outstanding son of Imp. Evaxus of Ballindalloch, whose dam is a double granddaughter of Blackcap Revolution. One good cow with bull calf at foot by this bull, Evaxus 28th of Page, is sired by Entreat of Woodcote a son of Imp. Elcho of Harviestoun.

Jerry King, of Gaithersburg, Maryland, is offering a very nice son of Quality Marshall 3d, the Sesqui-Centennial junior champion son of old Earl Marshall whose dam is a descendant of Blackcap Bertram and Blackcap Star.

Creswell Farm, Forrest, Virginia, is selling two bulls and two heifers, three of them by Northlane Blackcap Bard whose sire is a grandson of the famous breeding and show bull Faultless Pass. The other one is by Elbanors Enchantress Elmose who is by a grandson of Blackcap Revolution.

Monocacy Farms, Frederick, Maryland, offers a pair of nicely bred bulls, one by Evaxus 30th of Page by Imp. Evaxus of Ballindalloch and the other by Blackcap Glencarnock a son of Earl Eric of Glencarnock mentioned above.

T. H. Roth, of Rockville, Maryland, is selling a single bull that is sired by Glencarnock Buxton, by Earl Eric Glencarnock 3d and from a double bred Black Benz 2d dam.

Fox Hill Farms, Fallston, Maryland, sells three good young cows, one each by The Sirdar whose sire is Earl Eric Glencarnock 3d; Briarcliff Black Emperor by Glencarnock Bevolution by Blackcap Revolution; and the other by Elmar of Briarcliff by Black King of Briarcliff.

Paul Llewellyn, of Rectortown, Virginia, is selling five fine young females, four of which are sired by Briarcliff Prideman K., by Glencarnock Revolution 30th by Blackcap Revolution. The fifth being by Blackbird Perfect of Page 7th a son of Glencarnock Revolution 6th one of the greatest sons of Blackcap Revolution.

Charles T. Neale, of Gordonsville, Virginia, is selling four good young heifers, two by Blackbird Perfect of Page 7th and two by Barcap Quality by the International grand champion Quality Marshall by Old Earl Marshall.

Foster Brothers are selling a pair of heifers by Evaxus 25th of Page, a son of Imp. Evaxus of Ballindalloch. C. B. Feagans, of Lynchburg, Virginia, sells a heifer by Tolan's Revolution by Glencarnock Revolution 10th and another by Blackcap Marshall 49th by Black Marshall 21st one of the very good sons of Earl Marshall. La Barrer & Dunkerly, consign a bred heifer by Revolution Blackcap by the International grand champion Revolution 7th.

Cold Saturday Farm, Finksburg, Maryland, is selling an open heifer by Blackcap Evaxus of Ada, by Evaxus 8th of Page, by Imp. Evaxus of Ballindalloch. M. C. Sherman of Queenstown, Maryland, is selling an open heifer by Andelot Barkley, by Barkley Quality, by Quality Marshall 3d. Wickwire Farm, Earlville, Maryland, sells an open heifer by Evilesco of Page, by Revolution Blackcap, by Revolution 7th.

Remember please that this sale will be held on Monday, May 25th, at Frederick, Maryland, and that Secretary Tomhave has consented to represent the Journal on this occasion.

—o—

Miss Tomhave Weds

Announcements just at had tell of the wedding of Miss Viola Elna, daughter of Secretary and Mrs. W. H. Tomhave, to Mr. George Robert Perrine, in Chicago, Saturday, April 18th, 1936. Miss Tomhave will be remembered by many of our Aberdeen-Angus people as the very gracious assistant to Secretary Tomhave at the American Aberdeen-Angus Breeders Association offices.

—o—

Sells Young Bull

Mr. J. F. Innes, Fayette, Missouri, writes: "I sold the outstanding young bull I advertised in your last Journal to L. M. Littlefield, LaMonte, Missouri, to head his good herd of cows. This bull is sired by Blackmere 85th a son of Prizemere 32d, whose dam is Blackbird of Rosemere 41st, by Oakville Quiet Lad. He should make good." Mr. Innes has decided to keep the heifers from 85th and so is today offering the old bull for sale along with a couple of good McHenry Blackcap heifers.

—o—

Has Good Herd

I. G. Crist, of Wessington Springs, South Dakota, founded his herd in 1917 and has developed a breeding herd of thirty-five cows. The good bull Enzora's Glencarnock 477524 is at the head of the herd.

50 Heifers

Here is an exceptional opportunity to procure strictly high class heifers suitable for the founding of one of the finest herds to be had anywhere. These heifers are not only richly bred but they are full of quality and substance and I am sure they will meet the approval of the most critical. Rich in the blood of Irenmere 6th and Revolution 41st, bulls of national repute as producers of quality cattle. See them first. Address,

Jas. B. Hollinger, Chapman, Kansas

10 Cows

T. B. and Bangs Tested

These registered cows include some of the very best things in my breeding herd. I just have too many cattle and am seeking this way to reduce the herd quickly. They carry the blood of the best bulls of the breed and they are all safe in calf to the service of the intensely Earl Marshall bred bull—BLACKCAP REVOLT M. 16th, line bred to the old bull and Blackcap on both sides. Come see them.

J. Clyde Ewan, Lewistown, Illinois

AUCTIONEERS

N. G. Kraschel
Specializing Aberdeen-Angus Sales
Harlan, Iowa

W. H. Cooper
Hedrick, Iowa
Aberdeen-Angus Breeder and Salesman

A. D. Bradshaw
Auctioneer—I will bring you more buying power than any auctioneer in America.
Smithshire, Illinois

The Coming Sales

To the Aberdeen-Angus Breeders of America: We are coming into what we believe is going to be a very prosperous Auction Sale period and your breed paper wants to be of all the service possible to those who plan to use this highly satisfactory way of disposing of their surplus cattle. By all means select your sale dates early and then claim them with the Journal. Confer with your auctioneer for a date and he will see that it does not conflict with any other date in your trade territory.

May 11—Jos. Krotz & Son, Odell, Nebr.

May 14—J. Garrett Tolan, Pleasant Plains, Illinois.

May 25—L. R. Kershaw, Muskogee, Okla.

May 25—Maryland-Virginia Breeders Sale.

June 1 and 2—Strathmore Farms, Webster City, Iowa.

June 3—Hamilton Brothers, Good Hope, Illinois.

June 6—Davis-Glyn Mawr-Morford, at Iowa City, Iowa. E. T. Davis, Manager.

June 8—Congdon & Battles, Yakima Washington, sale at Maquoketa, Iowa.

June 15—E. A. & E. W. Brown, Luverne, Minnesota.

June 17—Illinois Breeders, at State Fair Grounds, Springfield. E. E. Irwin, Manager, Springfield, Illinois.

Sept. 15—Grant County Breeders Sale, Lancaster Wis.

October 13—Edwin A. Schwarm, Loogootee, Illinois; M. A. Judy, Sale Manager, West Lebanon, Indiana.

October 20—Willard W. Whitehead, West Point, Ind., Dispersion. M. A. Judy, Manager, West Lebanon, Ind.

Escher Neck Chains

Used and indorsed by the most prominent breeders of America

Send for Circular and Prices

SCHWAB & BACON Harlan, Iowa

1 93
Mod
Eileeme

—Blackcap Tolan 35th, 1935 Internation
Grand Champion Female.

Will Sove Y
Bull Proble

Auctioneers:
Thompson, Irwin, Bradshaw, Gaule
and Halsey.

(The J. Garrett Tolan show herd has been the admiration of hosts of the best and most particular breeders of Aberdeen-Angus cattle for many years. The pictures on these pages together with those to be found in the catalog will tell the story as to why such great popularity for this man's cattle. Smoothness, compactness, depth of body, quality and style are characteristics that attract always—the Tolan cattle are filled with these essential elements. I would just like to meet as many of my friends as possible at this sale and have you go over the offering with me. Come early, please.—FRED HAHNE, Editor.

By All Means Get This Outst

and get acquainted with the breeding of this great lot cattle to be

Springfield, Illinois, Thursday, May 14, 1936 by J

Eileenmere 122d—Full brother to Eileenmere 85th, 1st prize summer yrlg. 1935—Missouri; Indiana; Tulsa, Oklahoma City, Muskogee.

Undefeated 3 Bull Group 1935 Fair Circuit—Eileenmere 122d, Eileenmere 85th, Eileenmere 87th. Undefeated Ge 1935 by Eileen

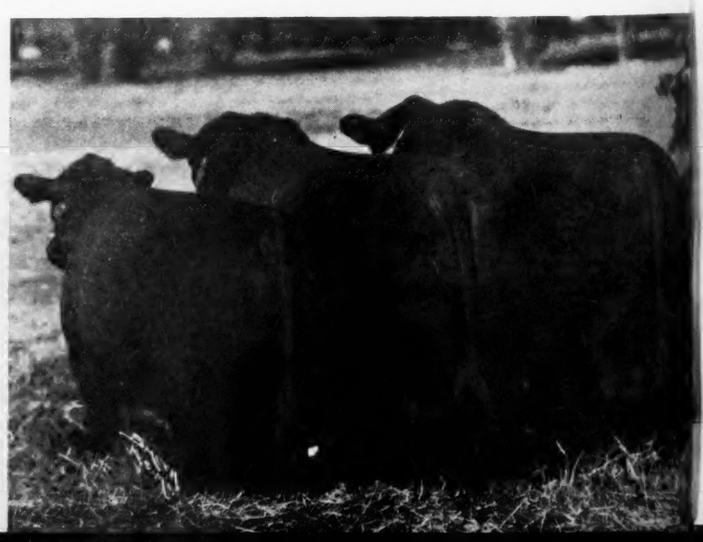

93 6
odel
emeres

Internatio

Sove Your
Problems

Gaule

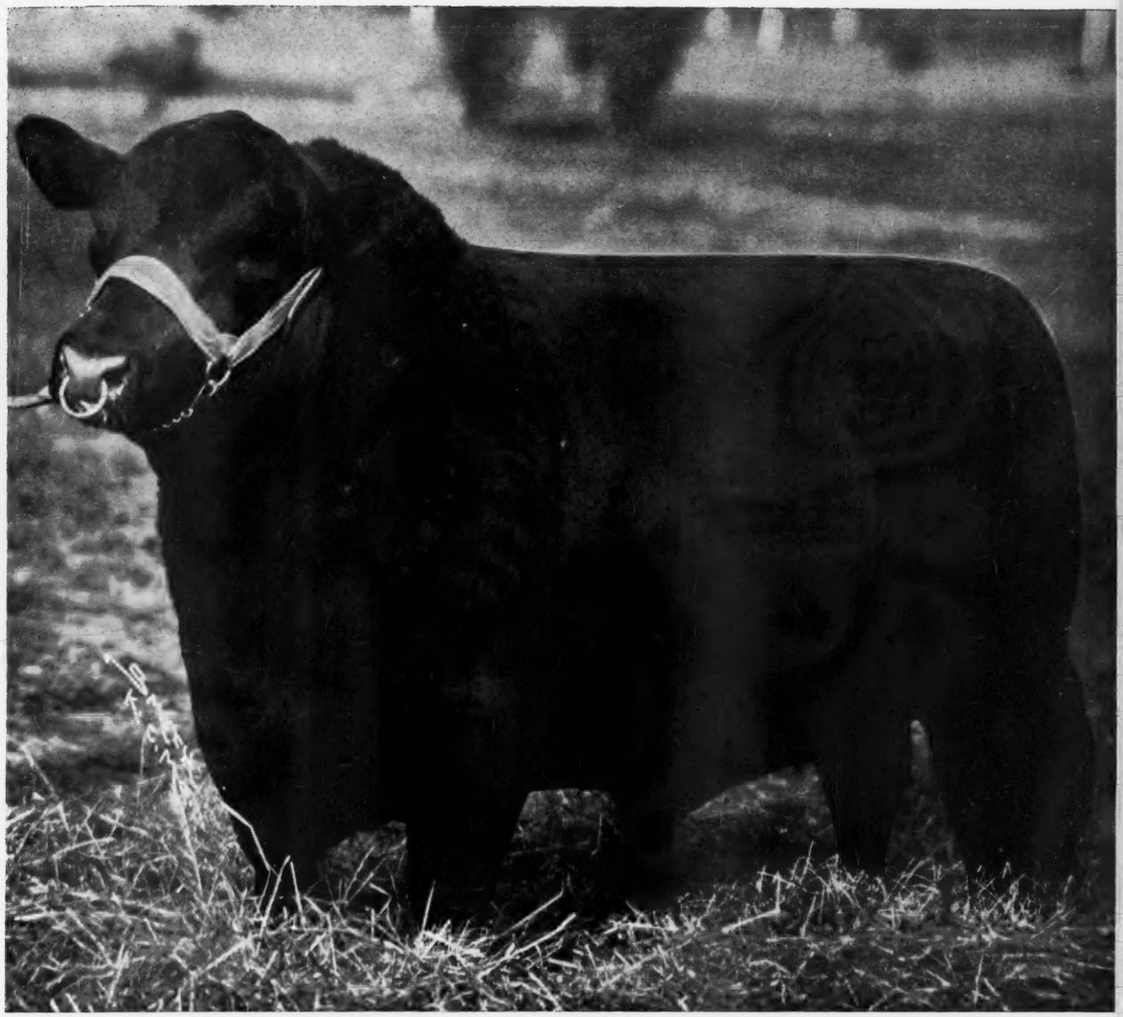

—Eileenmere 85th
1935 International
Grand Champion Bull

Outstanding Sale Catalogue!

eat lot cattle to be sold at the Fair Grounds Sale Pavilion at

936 by J. Garrett Tolan, Pleasant Plains, Illinois

Circui-
ere 87th

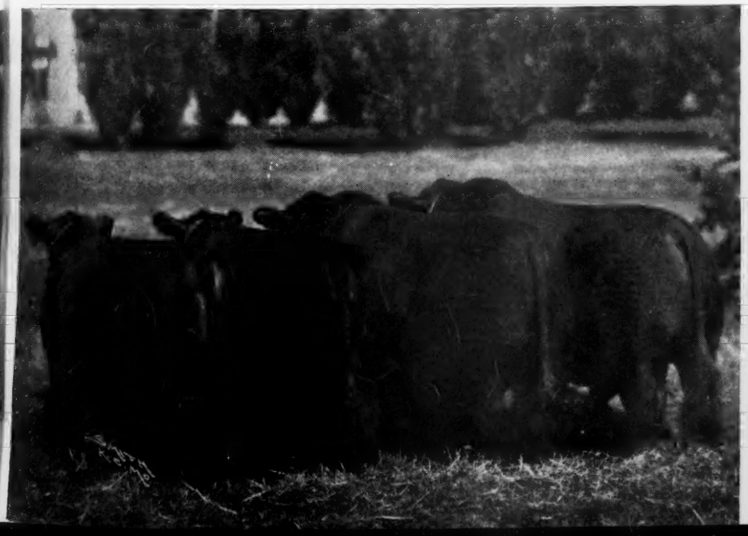

Undefeated Get of Sire
1935 by Eileenmere 32d

Blackberry 59th, a prize winning
daughter of Eileenmere 32d

PRIZEMERE 32nd

DURING the greater part of his life—or for at least seven years up until the time of his death in January 1936—Prizemere 32nd was recognized as the Premier Living Sire of the Breed in America. Now that he is gone, the responsibility of carrying on this great strain of Rosemere Breeding falls to his sons, and seven direct sons of Prizemere 32nd will be sold in our annual sale on June 8th. Five older sons will be represented by their own offspring in the sale.

We are using several of the best sons of Prizemere 32nd as sires in our own breeding herd and we have seven coming on in our show herd which, with what few may be born during the early months of 1936, represent all the Prizemere 32nd sires which can ever be secured from our herd either publicly or privately. And while we would not want to say definitely at this time that no more sons of Prizemere 32nd will appear in our auctions after this year—nevertheless, this is very likely to be true.

Aside from the animals sired by Prizemere 32nd or sons of Prizemere 32nd, the following reliable Rosemere sires will be represented by their Get in the sale—Queenmere 70th; Eileenmere 61st; Proud Eileenmere 2nd; Prizemere 44th; Blackmere 16th; Blackmere 29th; Blackcapmere 17th; Queenmere 29th; Ericmere 45th; Prizemere 307th; Blackcapmere 56th; and Blackcap Eileenmere. All of these bulls have proved sires of exceptional merit. Some of them have been International winners themselves and practically all of them have been sires of International winners.

The Rosemere Herd with its unparalleled International show record has come to be known the length and breadth of the land as the Fountain Head from which the best in Aberdeen-Angus foundation stock can be secured. Its constructive breeding record probably equals that of any other herd of any breed that has ever been in existence on this continent and although this constructive breeding policy has been based on the concentration of the blood of the most outstanding show yard winners of their day, the size of the herd—which has averaged from year to year 500 head or more—has enabled us to use quite a large number of sires thus allowing us to carry on a system of line breeding without the danger of too close a concentration. Line breeding is the means by which the outstanding qualities of great animals are handed down from one generation to another, and it is the only dependable means of establishing a definite uniformity of type and conformation such as is found in Rosemere animals. It is an altogther different thing than inbreeding.

Our new history of the herd will more clearly explain the herd's breeding policy and will be mailed free on request along with the sale catalog. Both of these latest Rosemere publications we believe all lovers of Aberdeen-Angus cattle will find interesting.

Three Outstanding Attractions

will feature

Rosemere's 1936 Show and Sale

To be held at ROSEMERE FARM

Maquoketa, Iowa, Monday, June 8th

The Judging

The judging of our bulls at last year's auction proved so interesting to our sale guests that we have decided to have the entire sale offering let out by ages this year and judged by one of America's foremost breeders, J. Garrett Tolan. This procedure not only gives buyers the opinion of an expert but enables all present to obtain a much better view of the animals and a better chance therefore to form their own judgment of them.

..*The Luncheon*

It has been our custom ever since inaugurating the Annual Rosemere Sales to entertain our guests at a luncheon immediately preceding the sale. This year we expect to add to the attractiveness of this luncheon by serving our own Aberdeen-Angus beef, and as usual we expect to have several nationally known speakers present.

...*The Auction*

The auction will be the main event, of course, and the offering includes 28 outstanding young bulls of serviceable ages and 47 of the herd's most select young females, a number of which will have calves at foot, and all others will be bred—many of them close to calving by sale day. It seems to us that the most we can say about the offering in this limited space is that it is one which we take a great deal of pride in presenting, and which we consider worthy of Rosemere's well known high standards.

Further than this, we are relying on our sale catalog to supply the more detailed information and we hope that all who read this will write at once for the catalog which will be mailed free on request together with our new herd history. Address:

OTTO V. BATTLES, *Manager*

COGDON & BATTLES, - - YAKIMA, WASHINGTON

Oklahoma

To Attend what we believe to be one of the Greatest Foundatio

(Sale will be held on m
on Highway 69 an

Muskogee, Oklahoma,

Lot 1—Bull — **Muskogee Prince 4th 464771**

Calved October 19, 1932.

Sire: Prince Marshall 261280	Earl Marshall 183780	Protine 138372	Baden Lad 61883
			Pride McHenry 42d 82409
		Erica McHenry 12th 104123	Eliminator of Ballindalloch 50237
			Erica McHenry 6th 71696
	Pride McHenry 46th 82428	Western Star 46345	He's a Star 31370
			Quality of Meadow Brook 33429
		Pride McHenry 27th 54147	Proteros 36980
			Pride McHenry 5th 22304
Dam: Jill 10th of Muskogee 439512	Exterline 404825	Muskogee 148th 327173	Elegant of Tubberdaly 248735 Imp.
			Elmland Evergreen 2d 156603
		Essence of Maisemore 327781 Imp.	Marshall of Goodwood 327769
			Estelle 3d of Maisemore 327749
	Jill 8th of Muskogee 410047	Erwin Evergreen 381237	Erwin M. 330495
			Evergreen Eva 2d 278960
		Jill 2d of Muskogee 370845	Elmland Pat 222392
			Jill of Ridgeview 219220

A real son of

Prince Marshall

(International Grand Champion)

Wonderful head, close to the ground, thick meated and a wonderful bull in every way. Has been used in the herd and some of his calves are selling. If you are looking for a real show bull or herd bull he undoubtedly will suit.

10 GREAT HERD BULL PROSPECTS

The Bulls—

We believe there are real show bull prospcts in this offering of bulls. Some of them certainly will make great records in the breeding pens in the future. There are two own sons of the International grand champion Prince Marshall; and several grandsons, part of them double bred, others carrying the blood of the famous Imported Evaxus of Ballindalloch. These ten bulls have been held especially for this sale in spite of the fact that we have not had a sufficient number of bulls to meet the demand this season. They are chiefly McHenry Blackcaps and Enchantress Trojan Ericas not far from the Imported cows, in whose top crosses appear such great sires as the many times champion Ben Hur of Lone Dell whose sire was the International grand champion Erwin C. These are our tops and they are good enough to speak for themselves sale day.

Get the Catalog Today!

Imported Evaxus of Ballindalloch 42806

Featuring Earl Marshall Through His International Gra

Mated with females rich in the blood of the famous Be
Son of the Internationa

L. R. Ker

Prince Marshall—
1921 International Grand Champion

Auctioneers—
Herriff, Cooper, Bradshaw, Ball

Invites You

datio **Buying Opportunities afforded in the Southwest for Many Years!**

on m **Farm Ten Miles South**
) an **Two Miles East of**

a, Monday, May 25th, 1936

A real granddaughter of

Black Marshall 11th

(International Grand Champion)

In presenting this heifer I believe that I will just wait and let you pronounce your appreciation. I have been breeding cattle for about twenty-five years and if any one is in need of a senior heifer calf it is my opinion that you can get the job done with this heifer.

Lot 47—Cow **Edinbro of Muskogee 9th 493964**

Calved September 2, 1935.

Sire: Blackcap Marshall 9th 411844	Black Marshall 11th 351907	Earl Marshall 183780	Protine 138372
			Erica McHenry 12th 104123
		Blackbird McHenry 112th 158971	Baden Lad 61883
			Blackbird McHenry 73d 116619
	Blackcap of Rosemere 20th 360111	Prizemere 9th 292566	Meraman of Tierra Alta 206566
			Pride of Rosemere 14th 218938
		Blackcap of Rosemere 17th 320388	Oakville Quiet Lad 109220
			Blackcap Lady B. 4th 168465
Dam: Edinbro of Muskogee 5th 455974	Exterline 404825	Muskogee 148th 327173	Elegant of Tubberdaly 248735 Imp.
			Elmland Evergreen 2d 156603
		Essence of Maisemore Imp. 327781	Marshall of Goodwood 327769
			Estelle 3d of Maisemore 327749
	Rosehaugh Sincerity 327780 Imp.	Prominent Prince 323454	Earl of Mar of Cullen 320441
			Queen Ake Pride 323453
		Edinbro 327757	Black Ebro 314392
			Princess Edvina 327756

TS 40 SUPERB FOUNDATION FEMALES

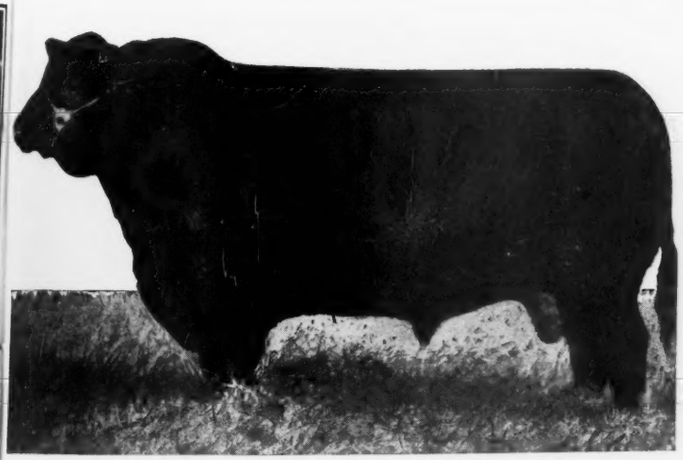

Black Marshall 11th—International Grand Champion

Champion Sons Prince Marshall and Black Marshall 11th

Hur of Lone Dell and Plowman, the outstanding breeding Grand Champion Kloman.

The Females—

Represent the very best tribes of Blackbirds, Blackcaps and Ericas, the latter mostly of the Enchantress branch. Several are directly from and close up to the imported cow, Winsome 2d of Skillymarno, which I imported from Scotland a few years ago. One of the finest breeding cows in America. The entire offering of forty head is young and just entering into their useful years. They are yearlings and two year olds, the older heifers are bred to our great herd bulls. They are mostly granddaughters of such great breeding bulls as Imp. Evaxus of Ballindalloch; the great Plowman; Black Marshall 4th, and the International grand champions Prince Marshall and Black Marshall 11th, the latter three sons of Earl Marshall. The mothers of these heifers are rich in the bloodlines of Imported Elegant of Tubberdaly and the many times champion Ben Hur of Lone Dell.

It Tells a Great Story!

ershaw

Aberdeen-Angus Journal—
Fred Hahne, Webster City, Iowa

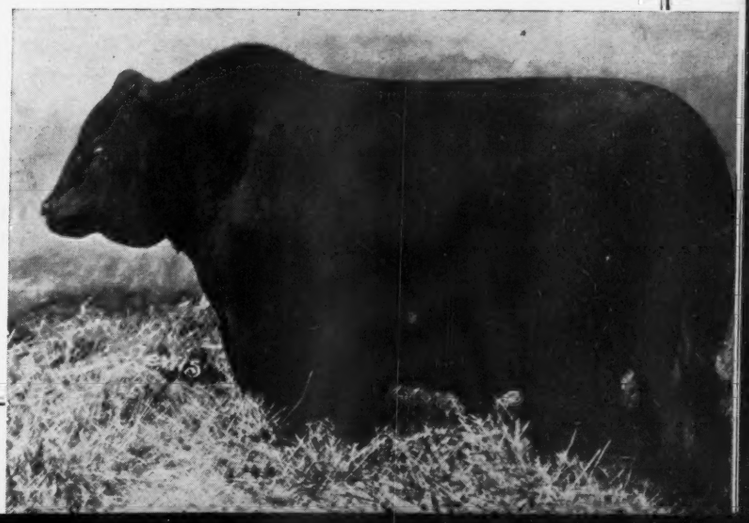

—Earl Marshall
the sire of Prince Marshall

Strathmore Fro

Just an annual event bringing to you the natural increase from our great Battery hampion F

Sale will be held in Commodious Sales Pavilion the Fair

Webster City, Iowa, Monday, Jun

Upon the proper construction of the foundation depends largely the success of any enterprize, more especially is this true in the pure bred cattle breeding business. A perusal of the extended tabulations of the International and other great grand champions for the last decade and a half discloses an ever present current of the blood of EARL MARSHALL, the king of all sires, and his famous sons and grandsons—THE REVOLUTIONS, that have for themselves won that International grand championship honor. This offering is bringing to you in the very beginning of their useful lives a collection of young bulls and heifers as closely related to this great fountain head of enriching blood as it is possible to get these days. The splendid reports that come back from the bulls that have gone out from STRATHMORE leads us to believe that these youngsters will further strengthen the position of this herd in the eyes of our patrons. "You can't buy him back for twice what we paid you for him" is a common expression when these gentlemen are asked concerning the outcome of the calves purchased at STRATHMORE. June 1st will be a nice time to visit this section of Iowa. If you don't find here what you want we shall be pleased to help make selections at any of the sales that follow. Naturally we'd like to have you see our offering. They are not the fattest in the world, but they ARE good.

50 Head—15 Bulls and 30 Females

Revolution 7th—International Grand Champion By Blackcap Revolution.

Earl Marshall—"King of All Sires"

Blackcap Revolution—International Grand Champion by Earl Marshall.

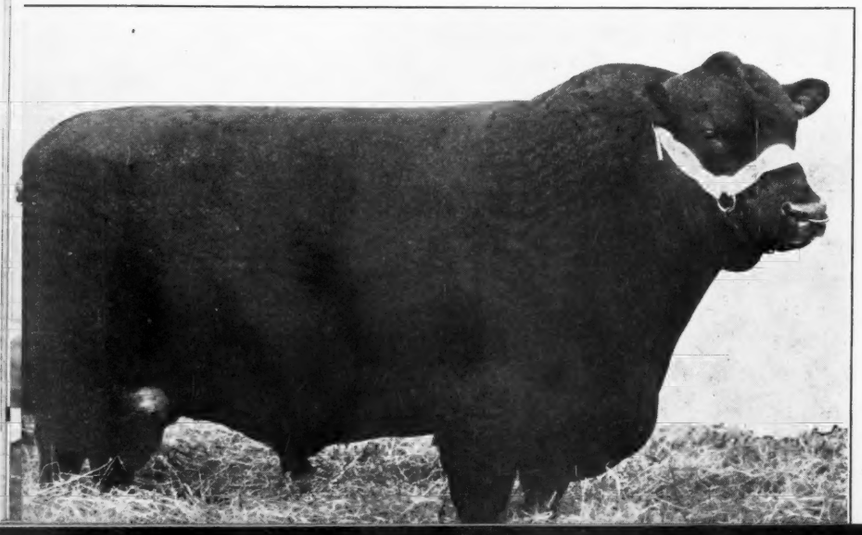

Revolution 50th—
Many times C
Blackcap Revo

Right—
Revolution 100t
International
pion by Black
lution.

. . . . AN INVITA

We wish at this time to extend a cordial invitation to every lover of good Aberdeen-Angus cattle to spend June first with us. The cattle are not fat, they have not been pampered, it has been hard enough to hold them through the bad winter, yet they are the kind that will make good. How can they go wrong backed by such an array of bulls. We hope they will meet with your approval and that you will give us just an ordinary good sale. Come spend the day with us.

Strathmore Far

Dave Edwards,
Herdsman

R. H. Hahne
"Dick"

Fred Ha
Manag

"The Home of the MARSHALLS and EVOLU

For M

Production Sale

attery hampion Bulls and the cows that are responsible for the wonderful calves produced here

lion the Fair Grounds

ay June 1st, 1936

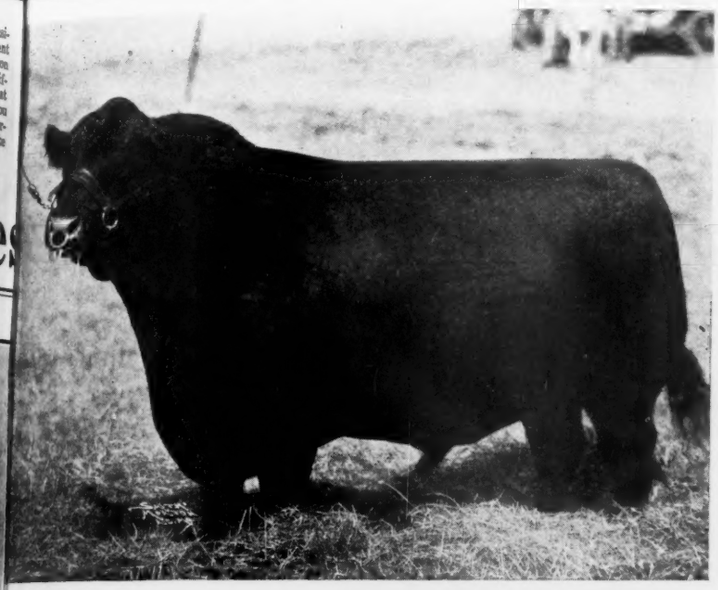

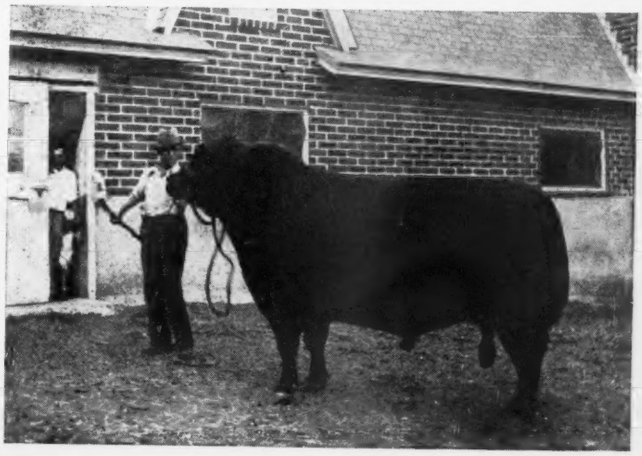

Revolution 81st—Many Times Champion
By Blackcap Revolution

The Catalog is Now Ready

Would you like a copy?

Revolution 50th—
Many times Champion by Blackcap Revolution.

Right—

Revolution 100th—
International Grand Champion by Blackcap Revolution.

INVITATION

Farms

Fred Hahne
Manager

EVOLUTIONS"

For MONTH of MA

SHADELAND (The Baby Beef Herd)

Attention—Two high class bulls well developed and ready for service for immediate sale.

1—BLACKCAP BUTLER 498892
Calved December 21, 1934.
Sire: Blackcap Everett 2d 456735 by Revolution 50th.
Dam: Blackcap of Shadeland 456739 by Blackcapmere 38th 409801.
An intensely bred Blackcap—thick, deep and masculine.

2—BURGESS OF SHADELAND 498895
Calved Apr. 22, 1935.
Sire: Blackcapmere 38th 409801.
Dam: Miss Burgess 63d 444525 by Elgon Marshall.
Well grown—lots of quality—thick and well balanced.

Write or come and see these bulls.

H. L. THORNTON, ALEDO, ILLINOIS

HAWLEY STOCK FARM ANGUS

Blackcaps, Blackbirds, Trojan Ericas, Prides and Wester Town Rose families. And sired by Black Belmore, Earl Eric Marshall, Belman 2d and Edmore M. K. And all of our cows have show yard records. Now offering sons and daughters, the lowset thick kind, by Edmore M. K. and Hawley Stock Farm's Pal. Accredited and blood tested. Inspection invited.

Hawley Stock Farm, Liberty, Ind.
East of Indianapolis 80 miles on U. S. 27

For Sale

Twenty head of cows and twenty head of heifers. Also a four year old bull for exchange, BLACKCAP REVOLUTION 6th 453622. Right every way. T. B. and Bangs tested. Sullivan county.

H. H. CUNNINGHAM, Pollock, Missouri

LYNNWOOD FARMS

Bulls in service, Enchanter Harrison 401344, grand champion 1929 Winter Show and Sale, Chicago. Blackbird Marshall 29th 444851. Cows the best to be had of the breed with size and quality.

M. T. MINOR, DANVILLE, KY.

WICKWIRE
EARLEVILLE, MARYLAND
OUTSTANDING BREEDING STOCK
Come to Maryland For Quality

Aberdeen-Angus Beef Cattle

For Information — WRITE G. K. BAILEY

5 BULLS 14 TO 21 MONTHS OLD

Grandsons of Epistos Again. These are the same rugged, thick, lowset type that I have always offered. Best of breeding and ready to do immediate service. The roads are now open so come see them. Priced right.

EARL M. DALE, BLYTHEDALE, MO.

30 Bull Calves

Well bred and ready to go. Sired by the good breeding bulls, Ennoble 5th 455008, and Blackbird Ennoble 431037. You will like these calves —come see them.

J. F. McKENNY, KING CITY, MO.

WOODCOTE ANGUS

100 head of Trojan Ericas, Miss Burgesses, Blackcaps and Elbas, strong in the blood of BALLINDALLOCH, Harviestoun and Blackcap Revolution, including International and State Fair Champions and Gr. Cham., ACCREDITED and BLOOD TESTED. Young stock for sale. Inspection invited.

WOODCOTE STOCK FARM, IONIA, MICHIGAN
Dwight Cutler, Prop. Alexander Minty, Mgr.

Show this issue to your neighbor

Offering Serviceable Bull

Elsewhere today J. M. Jones, of Everton, Missouri, whose farm is located on highway 160 about 20 miles west of Springfield, is calling attention to the splendidly bred, serviceable bull he now has to spare.

—o—

Dress Rehearsal

According to a report from County Agent R. L. Stover, Hiawatha, Kansas, the first dress rehearsal of Brown county's Aberdeen-Angus show herd was held at Hiawatha, April 11th. A group of ten head will be selected to represent Brown County at the State Fairs this coming fall. They will compete individually and as a county group of ten head with representations from fifteen other Kansas counties. The Jim Swartz & Sons and Mike Wilson herds will be represented in both the bull and heifer divisions.

—o—

Aberdeen-Angus Sell Well at Spokane.

In the Third Annual Spring Combination Sale at Spokane this year, 211 lots of cattle were sold: 150 Shorthorns, 52 Herefords, and 9 Aberdeen-Angus. The 106 Shorthorn bulls averaged $98.04, the 9 Aberdeen-Angus bulls, $166.25, and the 52 Hereford bulls, $173.46. A few females, mostly Shorthorns, were also sold.

In the Aberdeen-Angus show the Washington State College was awarded the first and second prizes in the yearling bull classes. Congdon & Battles received the third, fourth, and fifth awards. The college won the Glover Commission Company trophy for the champion bull.

The demand for good Aberdeen-Angus bulls for commercial herds was illustrated by the fact that none of the Aberdeen-Angus yearlings sold for less than $150, the top bull going at $220. Many of the Shorthorn and Hereford yearlings went at considerably lower prices The top Shorthorn was $305 and the top Hereford $375.

—o—

New Herd Bull For Cremona

Cremona Farm, Mechanicsville, Maryland, has recently purchased a junior herd sire to use on the heifers of their original herd sire. This bull was purchased last fall at the International Live Stock Show but has just recently arrived in Maryland. Kenneth McGregor, of Hartley Stock Farms, Page, North Dakota, writes the following about this bull. "Your bull as you know is sired by Eventuation of Page, the grand champion bull at the International Live Stock Show in 1930. His dam Eblinette McGregor is by Blackcap Revolution and is one of the finest Aberdeen-Angus breeding cows I know of in the country. She is an Enchantress Erica of the finest breeding all the way back. She has been a great producer in my father's herd at Brandon. Among others she is the dam of Earl Eric Glencarnock 3rd, a bull that was grand champion through Western Canada for a number of years and proved a great sire in my father's herd. He is now one of our leading sires here at Page.

"Eventuation of Page as you know is an outstanding individual and is proving a great sire, especially when mated with daughters of Blackcap Revolution. Your calf is a typical son of Eventuation of Page, beautiful head, very smooth shoulders, absolutely straight on his top line and especially good in his under line and flanks. Beside this, Eventuation of Page's calves are uniformly well filled in their hindquarters and rounds. I think this is particularly true in the young bull I sent you. With his individuality and with this combination of the blood of Eventuation of Page and Blackcap Revolution I am certain he will make you an outstanding bull as well as sire."

This young bull will be mated with daughters of Evaxus 28th of Page whose dams are very strong in Blackcap Revolution blood lines. This mating produces an animal of unusual quality and refinement as well as carrying the depth and thickness wanted in all beef cattle.

Teach Erring Man

"Aid slighted truth, with thy persuasive strain
Teach erring man to spurn the rage of gain;
Teach him that states of native strength possest,
Tho' very poor, may still be very blest;
That trade's proud empire hastes to swift decay,
As ocean sweeps the labour'd mole away;
While self dependent power can time defy,
As rocks resist the billows and the sky."

Goldsmith—"The Deserted Village."

Nebraska Breeders' Sale

(Concluded from page 10)

Smith, Lamar, Neb.	80.00
Rhoda Belle Lady 2d 444951, calved March 20, 1930. Sire, Bennet Westwing 406331. J. F. Longenecker, Dorchester, Neb.	80.00
Fay G. 2d 425008, calved February 27, 1928. Sire, Bismark Westwing 2d 383297. J. F. Longenecker, Dorchester, Neb.	73.00
Helen 11th 465034, calved May 6, 1932. Sire, Oakbark Black Bob 433317. J. F. Longnecker, Dorchester, Neb.	70.00
Fairmont Barbara Ellen 447831, calved April 12, 1930. Sire, Ellura's Eric B. 419059. J. F. Longenecker, Dorchester, Neb.	86.00
Barbara Winnie 4th 447828, calved April 1, 1930. Sire, Ellura's Eric B. 419059. J. F. Longenecker, Dorchester, Neb.	86.00
Beulah May's Lass 474521, calved March 15, 1933. Sire, Eileenmere L. 446181. Carl Kramer & Sons, Schuyler, Neb.	68.00
Beulah May 10th 474541, calved February 1, 1934. Sire, Eileenmere L. 446181. Carl Kramer & Sons, Schuyler, Neb.	68.00

Cattle on a Thousand Hills

Concluded from page 4

the home of Robert Rhymph, interested also in whitefaced sheep, but highly enthusiastic about his Aberdeen-Angus cattle. Way back of the house "over the hill" lies a tidy pasture and in it a group of excellent breeding cows. They are the lowset, thick, deep bodied sort, with style and quality, the kind that will put any man in the cattle business in double quick time. This is a real herd.

The winding highway led through Pine Plains, Stissing, Washington, and on down to Millbrook, where a brief time was spent at Mr. Oakleigh Thorne's home farm. Some mighty fine steers were just ready for the New York butchers. Back on one of the hills was a fine set of buildings that housed a wonderful group of registered cows that make up the commercial herd from which the steers are derived for Mr. Thorne's feed lot. The heifers resulting from the mating of these cows with several bulls, in true range style, are assembled and fitted for sale as commercial cows. Accurate records are kept on these cows and their produce. When an exceptional breeding cow is discovered through her produce she is returned to the breeding herd. To Carl and myself the old barn where the famous old New York Mills Shorthorn sale was held in the

early days following the Revolution held more than passing interest for we both in years past had been interested in breeding Shorthorns and remembered well the story of that great event. Crews of men were busy getting the beautiful gardens ready for the National flower show which is to be held at the Thorne estates. Mr. and Mrs. Thorne had not yet returned from their winter home in California.

On up a winding roadway lies the beautiful Schoonhoven estate where a brief stop revealed a splendid herd in the making. Prideric of Briarcliff 455397, fourth at the 1935 Chicago International, one of the very best bulls ever produced at Briarcliff, is at the head of this splendid bunch of cows and heifers. The lack of proper light was responsible for failure to get a good picture of this bull. He is the true type, full of substance and quality and as smooth as a ribbon. A fine lot of young heifers that promise to make great breeding cows were in an adjacent lot at the same barn.

Beautiful old Poughkeepsie was reached by noon time. From there the return trip took us through Hyde Park, past the magnificent estates of President Roosevelt and his mother where high rock fences almost hid from view the magnificent Hudson. Along this drive was found the estate of Ogden Mills, where once was housed one of the truly great herds of dairy cattle. Manager Stephenson is considering feeding a few steers in the future.

Manager Martin W. Hayes, of the Dinsmore estates, found time to join our party and show the visitors about the barns and lots. Quite an extensive breeding herd of Aberdeen-Angus is maintained here as well as a fine dairy herd.

On to Rhinebeck, Rock City and Bethel and up a long hill to the home of Myron Fuerst, where is to be found a beautiful set of breeding cows and some outstanding young heifers and bulls. It seemed like this farm would never be reached because of its elevation. Once there the visitor is well repaid for any trouble to which he may have been put in "making the grade" for this cheery young man is certainly enthusiastic and all set to go places in the breeding business. A few minutes later found the crew shifting from the New York transport of Manager Frank Richards to our own little wagon. Adieus, etc., etc., and we were on our way, leaving behind a host of fine newly made friends, all of whom we shall expect to meet again next year at Bethel sale.

A short way below Buffalo a side road led directly to the fine Dancote farm of Clayton C. Taylor, near Lawtons, New York. There was in store here quite a surprise for Mr. Taylor has at the head of his good, well bred cow herd one of the really good bulls of the breed. This was Pridemere of Wheatland 2d 471574, who as a summer yearling in 1933 won his class at the Kansas and Texas state fairs; was second at Ohio, Indiana, Illinois, and Oklahoma state fairs; third at the American Royal and fourth at the International. Since which time he has stood first at New York state fair. This bull is leaving some very choice young things at Dancote, and he should for his sire is a grandson of Condon & Battles great Prizemere 9th and his dam is a member of the famous line of show cows coming from Pride of Ash Row. The dam is a daughter of Blueblood Marshall who was one of the outstanding sons of the International grand champion Black Marshall 11th.

Thus ended what must be acknowledged as the most pleasant six day sojourn in the East that we had ever experienced.

Blackcap Revolution the Greatest International Grand Champion Son of Earl Marshall

HERD BULL:

Revolution of Page 43d 460681, sire of the Great show bull **Black Ruler of Bordulac 477471**

Revolution of Page 43d 460681 is a son of Revolution of Page 11th 407252, who is a son of Blackcap Revolution (above) and Eline 4th of Page. The breeding herd consists of 50 choice females selected from some of the outstanding Aberdeen-Angus herds in America.

Young Cattle Both Sexes for Sale

Hanna Stock Farm, Bordulac, N. Dak.

Announcing—

June sale of Aberdeen-Angus cattle, wonderfully bred Blackcaps, Ericas, and other leading families. Offering consisting of cows with calves at foot and bred again, giving rapid start in Aberdeen-Angus business. Also 10 outstanding bulls ready for service. Watch this space for announcement in June issue.

SIMON E. LANTZ, Congerville, Illinois

Homeland

Juanas, Elbas, Blackcaps
Ericas, Miss Burgess

(Can supply Bulls or Females in ages breeding and individuality that will please the critical buyer.)

See us or write

Meier Bros., Melbourne, Ia.

Florida Fair!

We won second two year old bull; first senior yearling bull; second senior bull calf; first junior bull calf; second on group of five bulls; second on group of three bulls; first on pair of bulls. Second senior yearling heifer; first on junior yearling heifer; first on summer yearling heifer; second on senior heifer calf; first on junior heifer calf; first on get of sire, all by Ames Plantation Pal twice Reserve grand champion at the International. First aged herd; second on pair of calves. Young stock for sale.

Ames Plantation, Grand Junction, Tenn.
R. H. Scott, Mgr. Hobart Ames, Owner

"We kant have a better evidence, ov the perversity ov human natur, than the fakt that we arrive at wizdom, thru our adversity, insted ov thru our reazon."

Josh Billings.

•

Grass time is Chain time. A word to the wise is sufficient.

•

MORFORD

(The Chain Man)

IOWA CITY, IOWA

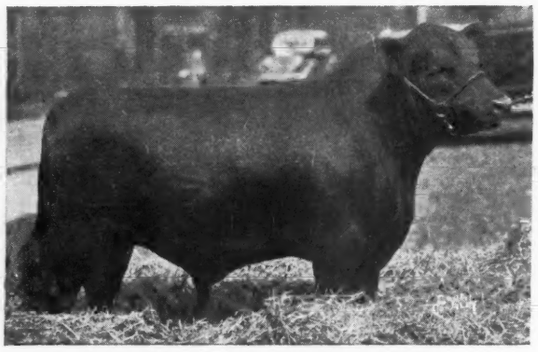

Black Bandolier 480883. Grand Champion Bull, Michigan State Fair, Detroit; Canadian Royal Exposition, Toronto; Second Bull Calf, International Live Stock Exposition, Chicago, in 1935.

BANDOLIER of ANOKA

Several times a Grand Champion in his own right has sired some of the outstanding prize winners of 1935!

THE enviable record of his offspring include Grand Champion Bull, Grand Champion Female, Grand Champion Steer, First Get of Sire, Michigan State Fair, Detroit; Grand Champion Bull, First Get of Sire, Canadian Royal Exposition, Toronto; Reserve Grand Champion Steer, Second Senior Bull Calf, Third Get of Sire, International Live Stock Exposition, Chicago; Reserve Grand Champion Steer at the National Western Stock Show, Denver; Reserve Grand Champion Steer at Florida State Fair, Tampico; and Reserve Grand Champion Steer at Southwestern Live Stock Show, Fort Worth.

WE SOLICIT YOUR INQUIRIES CONCERNING THE DESCENDANTS OF THESE CHAMPIONS

WILDWOOD FARMS, Lake Orion, Mich.

WM. E. SCRIPPS, Proprietor — SIDNEY SMITH, Superintendent

The Dutchess County Sale

(Completed from page 5)

Briarcliff Eisa 23d 477386, calved May 31, 1934. Sire, Briarcliff Burgomaster 9th 443483. J. S. Williams, Old Chatham, New York 185.00

Briarcliff Blue Ribbon 23d 477354, calved April 28, 1934. Sire, Briarcliff Prudent 427205. J. S. Williams, Old Chatham, New York 200.00

Briarcliff Blackbird 111th 481948, calved May 4, 1934. Sire, Briarcliff Prudent 427205. Dr. R. M. Vose, Ithaca, N. Y. 175.00

Homestead Farms, Inc., Stormville, New York

COWS:

Homestead Elba 462508, calved November 30, 1932. Sire, Envidon of Glencarnock 417423. Dr. R. M. Vose, Ithaca N. Y. $180.00

Homestead Elba 2d, calved June 14, 1935. Sire, Blackcapper 2d of Briarcliff 447789. Wm. Luther, Springwater, New York 120.00

Homestead Prunella 480820, calved July 18, 1933. Sire, Elleman of Briarcliff 463318. J. S. Williams, Old Chatham, New York 200.00

Miss Burgess Hopley 435623, calved June 29, 1929. Sire, Quality Marshall 3d 389378. Andelot Stock Farms, Worton, Md. 245.00

Miss Burgess Hopley 2d 444668, calved July 1, 1930. Sire, Quality Marshall 3d 389378. Ehlers Bros., La Moille, Illinois 400.00

Homestead Miss Burgess 5th, calved May 7, 1935. Sire, Blackcapper 2d of Briarcliff 447789. Andelot Stock Farm, Worton, Maryland 140.00

Briarcliff Miss Burgess 32d 460102, calved April 11, 1932. Sire, Briarcliff Pedro 403796. K. C. Hogate, Pawling, N. Y. 275.00

Briarcliff Miss Burgess 24th 451784, calved April 30, 1931. Sire, Envidon of Glencarnock 417423. Wayland Hopley Farms, Atlantic, Iowa 325.00

Homestead Miss Burgess 4th, calved April 12, 1935. Sire, Blackcapper 2d of Briarcliff. J. S. Williams, Old Catham, New York 135.00

Homestead Bernice 462507, calved October 19, 1932. Sire, Briarcliff Quantiff 447782. K. C. Hogate, Pawling, N. Y. 195.00

Briarcliff Barbara 15th 440147, calved April 21, 1930. Sire, Envidon of Glencarnock 417423. Ehlers Bros., LaMoille, Illinois 400.00

Barbara Homestead, calved April 15, 1935. Sire, Blackcapper 2d of Briarcliff 447789. J. S. Williams, Old Chatham, New York 135.00

Briarcliff Blackcap 24th 440158, calved April 29, 1930. Sire, Black King of Briarcliff 385343. Richard Evans, Dodgeville, Wis. 350.00

Homestead Blackcap 5th, calved May 3, 1935. Sire, Blackcapper 2d of Briarcliff. J. S. Williams, Old Chatham, N. Y. 125.00

Homestead Girl 462505, calved October 6, 1932. Sire, Briarcliff Quantiff 447782. Clifford Turner, Waverly, Tenn. 220.00

Homestead Blackcap 462504, calved September 11, 1932. Sire, Briarcliff Eland 3d 418913. R. M. Vose, Ithaca, New York 245.00

Homestead Blackcap 6th, calved June 2, 1935. Sire, Blackcapper 2d of Briarcliff. K. C. Hogate, Pawling, New York 130.00

Homestead Blackcap 2d 462506, calved October 17, 1932. Sire, Briarcliff Quantiff 447782. K. C. Hogate, Pawling, N. Y. 205.00

Eland's Prunella 440870, calved April 14, 1930. Sire, Briarcliff Eland 3d 418913. Clifford Turner, Waverly, Tenn. 260.00

Briarcliff Elba 12th 440159, calved April 29, 1930. Sire, Black King of Briarcliff 385343. Ehlers Bros., LaMoille, Illinois 420.00

Homestead Pridette 458683, calved July 10, 1931. Sire, Briarcliff Eland 3d 418913. R. M. Vose, Ithaca, New York 190.00

Homestead Pridette 2d, calved September 3, 1935. Sire, Blackcapper 2d of Briarcliff 447789. Wm. Luther, Springwater, N. Y. 120.00

Ennoble's Maid 441621, calved April 19, 1930. Sire, Ennoble Elba 390105. L. C. Brock, Chaffee, Mississippi 325.00

Homestead Maid 2d, calved April 25, 1935. Sire, Blackcapper 2d of Briarcliff. Wm. Luther, Springwater, N. Y. 120.00

Hilda Blackcap of Page 448645, calved April 29, 1930. Sire, Evaxus of Ballindalloch 428984. Briarcliff Farms, Pine Plains, New York 350.00

Homestead Euronne 2d 462503, calved May 11, 1932. Sire, Briarcliff Eland 3d 418913. L. C. Smith, Blue Earth, Wis. 200.00

Homestead Euronne 4th, calved July 10, 1935. Sire, Blackcapper 2d of Briarcliff. K. C. Hogate, Pawling, New York 130.00

Homestead Miss Burgess 458684, calved January 10, 1932. Sire, Barkley Quality 440837. Wayland Hopley Farms, Atlantic, Iowa 350.00

Eland's Elsie 440873, calved June 15, 1930. Sire, Briarcliff Eland 3d 418913. R. M. Vose, Ithaca, New York 185.00

Homestead Elsie 2d, calved July 24, 1935. Sire, Blackcapper 2d of Briarcliff. K. C. Hogate, Pawling, New York 125.00

Homestead Ladye 480824, calved August 5, 1934. Sire, Elleman of Briarcliff 463318. J. S. Williams, Old Chatham, New York 175.00

Homestead Blackcap 3d 476980, calved April 20, 1934. Sire Briarcliff Eland 3d 418913. Chas. T. Neale, Gordonsville, Virginia 200.00

Homestead Miss Burgess 3d 476978, calved April 14, 1934. Sire, Briarcliff Eland 3d 418913. J. S. Williams, Old Chatham, New York 250.00

Homestead Blackcap 4th 476981, calved April 22, 1934. Sire, Briarcliff Eland 3d 418913. J. S. Williams, Old Chatham, New York 200.00

Homestead Miss Burgess 4th 476984, calved May 22, 1934. Sire, Briarcliff Eland 3d 418913. J. S. Williams, Old Chatham, New York 200.00

Homestead Maid 476982, calved May 2, 1934. Sire, Briarcliff Eland 3d 418913. J. S. Williams, Old Chatham, New York 200.00

Homestead Euronne 3d 480822, calved July 25, 1934. Sire, Elleman of Briarcliff 463318. J. S. Williams, Old Chatham, New York 185.00

Homestead Bernice 2d 480825, calved September 3, 1934. Sire, Elleman of Briarcliff 463318. John S. Williams, Old Chatham, New York 260.00

Homestead Elsie 480821, calved July 20, 1934. Sire, Elleman of Briarcliff 463318. J. S. Williams, Old Chatham, N. Y. 200.00

Briarcliff Elba 42d 477350, calved April 27, 1934. Sire, Envidon of Glencarnock 417423. F. F. Root, Riders Hill, N. Y. 170.00

Fuerst Stock Farm, Pine Plains, N. Y.

COWS:

Globe Hill Blackbird 499508, calved June 30, 1935. Sire, Boxer of Briarcliff 459293. Martin Hayes, Staatsburg, New York $160.00

Craven Lodge Eurotia 3d 491246, calved April 24, 1935. Sire, Briarcliff Enticer 472092. Andelot Stock Farm, Worton, Md. 130.00

Craven Lodge Beatrice 491249, calved April 27, 1935. Sire, Briarcliff Enticer 472092. Andelot Stock Farm, Worton, Md. 130.00

Craven Lodge Queen Mother 491247, calved April 24, 1935. Sire, Briarcliff Enticer 472092. Andelot Stock Farm, Worton, Md. 130.00

Homestead Miss Burgess 10th, calved July 20, 1934. Sire, Elleman of Briarcliff 463318. J. S. Williams, Old Chatham, New York 200.00

Hamilton Brothers Sale

To be held at the Farm on graveled road one mile west of Route 67, and one mile north of

Good Hope, Ill., Wed., June 3, 1936

Sale Starts Promptly at 12:00 o'clock Noon

60—HEAD—60

17 Bulls, - 43 Females

THE firm of HAMILTON BROTHERS needs no introduction to the Aberdeen-Angus breeders of today. Twenty-five years have elapsed since the founding of their herd. They are born cattlemen, excellent judges of breed character, good feeders and keen pedigree critics. Their foundation stock has always been carefully selected. My acquaintance with them dates back to October, 1918, when they purchased from us the entire original Greenview herd. This with later purchases gave them the best the breed had to offer.

IDLER of ROSEMERE, a full brother to the International grand champion bull Idolmere; EILEENMERE 6th a three-fourths brother to EILEENMERE 4th; ELBON of PAGE, a Hartley bred son of Briarcliff's great sire, BLACK BALZAC of PAGE, and ELWOOD MARSHALL, an Elba bull featuring EARL MARSHALL breeding have been their more prominent herd sires. The latter two being the sires of practically the entire offering. All of the younger cattle are sired by ELWOOD MARSHALL which they regard as the best sire yet used and those of breeding age sell in calf to his service.

NO SALE EVER OFFERED MORE GLENCARNOCK ELBAS, EACH ONE A CHOICE REPRESENTATIVE OF THIS CELEBRATED BRANCH OF ELBAS DESCENDING FROM IMP. ELANDINA. TEN GREAT FEMALES AND THREE ATTRACTIVE BULLS. EACH DESERVING YOUR EARNEST CONSIDERATION. FINLARIG ELBAS, ELSLOW EVERGREENS and ENCHANTRESS ERICAS complete the offering.

Special attractions among the bulls in addition to the three young Elbas might be mentioned, ELBONEER, a four year old ENCHANTRESS sire, an outstanding breeding bull or a show prospect. HEATHEREAN, a three year old grandson of EILEENMERE 15th, exhibited with much success over a large county fair circuit the past two years.

This is a balanced offering of breeding cattle of show yard calibre. Herd bulls, farm bulls, twelve cows with calves at foot, bred heifers, heifer calves, real foundation material, a breeders offering, not a dealers. Both the owners and I will appreciate your attendance. For Catalogs write,

HUGH McWHORTER, - Sale Manager, - ALEDO, ILLINOIS

or the owners

HAMILTON BROTHERS, - GOOD HOPE, ILLINOIS

Auctioneers: Cooper and Bradshaw

Fred Hahne, Aberdeen-Angus Journal

"Come to Maryland for Quality"

Maryland-Virginia Breeders' Sale

Will be held at FREDERICK, MARYLAND

Monday, May 25, 1936

10 Bulls and 35 Females Selling

The cattle are selected from the leading pure bred Aberdeen-Angus herds of Maryland and Virginia. Every animal is of the type on which to build up and improve high class, pure bred herds. There will be outstanding females safe in calf to some of the leading bulls of the East and open heifers of the very best type and blood lines. Most of the bulls are of breeding age and ready to go right into service. There will also be a few choice young bull calves, just the right kind to grow out for future herd sires. Here is an opportunity to secure quality animals from the best herds of the East and South East.

The MARYLAND CONSIGNMENT

Andelot Stock Farm, of Worton, Md., will sell six head featuring the get of Black Lad of Sabin, by imported Evaxus of Ballindalloch; Glencarnock Buxton, by Earl Eric Glencarnock 3d and Revolution Blackcap, by Revolution 7th. Cremona Farm of Mechanicsville, Md., offers four head all sired by Evaxus 28th of Page, a splendid son of imported Evaxus of Ballindalloch. Foster Bros., of Glyndon, will sell two open heifers sired by Evaxus 25th of Page, a noted son of Evaxus of Ballindalloch. H. H. Hackney of Finksburg sells one open heifer sired by Blackcap Evaxus of Ada, a splendid son of Evaxus 8th of Page. Monocacy Farms of Frederick, Md., offer two splendid young bulls, one by Revolution 16th by Blackcap Revolution and one by Evaxus 30th of Page by Evaxus of Ballindalloch. M. C. Sherman, of Queenstown, Md., will sell one heifer by Andelot Barkley by Barkley Quality. Wickwire Farm of Earlville, Md., offers one female by Evilesco of Page by Revolution Blackcap, and one bull by Black Lad of Sabin. Dean Bedford of Fallston, Md., sells two young cows with calves at foot and one open heifer. LaBarrer & Dunkerley of West Friendship offer two young cows.

The VIRGINIA CONSIGNMENT

C. B. Feagans of Lynchburg consigns two heifers from his well known herd. Paul Llewellyn of Rectortown will be represented by four quality females backed by a Briarcliff foundation. Charles T. Neale of Gordonsville, whose herd has been constructively bred up by the use of Earl Marshall and Blackcap Revolution bulls, will sell four young females. F. H. T. Walton of Lynchburg, famous for his consistent steer winnings, sells two bulls and two heifers.

All animals have been T. B. and Blood tested. They come from the leading herds of Maryland and Virginia and our breeders will stand behind anything they sell. Here is an opportunity to purchase real quality animals, the kind that are usually kept in the herds.

The sale will be held at the Fair Grounds adjoining the city of Frederick, Monday, May 25th. The cattle will be exhibited and judged at 10:30 in the morning and sold in the order they are placed by the judge. The sale starts at 1 p. m.

Frederick is on Route 40 about 45 miles west of Baltimore. Good roads lead to Frederick from all directions.

COME TO FREDERICK MONDAY, MAY 25th.

WRITE FOR CATALOGUE NOW TO

The Maryland Aberdeen-Angus Breeders' Ass'n

JOS. M. VIAL, SECRETARY — **COLLEGE PARK, MARYLAND**

"Come to Maryland for Quality"....

Greetings and best wishes from the Maryland Aberdeen-Angus Breeders Association to every person interested in good Aberdeen-Angus cattle. We shall be grateful if you will accept this as a personal invitation to attend the first auction to be held jointly with the Virginia Aberdeen-Angus Breeders Association at Frederick, Maryland, on Monday, May 25th, at which time will be sold ten fine young bulls and thirty-one splendid females. Join with us on this occasion to help make the first auction sale of this kind a huge success. May we have the pleasure of greeting you personally on May 25th?

Maryland Aberdeen-Angus Breeders' Association

W. Alan McGregor, President, Worton, Md. Jos. M. Vial, Secretary, College Park, Md.

Wickwire offers in the Maryland-Virginia Sale

One Two Year Old Tried Sire

of Exceptional Quality—Son of the Well Known BLACK LAD of SABIN.

and

One Yearling Heifer

Bred in the purple, daughter of Evilesco of Page, winner of the Maryland Aberdeen-Angus Trophy in 1935. . . .

Wickwire Farms, Earlville, Md.

We will consign to the Maryland-Virginia Sale

Two Beautiful

Two year old heifers . .

With their first calves at foot

And one open heifer of breeding age. These are representative of our best breeding.

Fox Hill Farm, Fallston, Md.

We have consigned

Three Beautiful Open Heifers . . .

Just of Breeding age

Two are by Glencarnock Buxton who is by Earl Eric Glencarnock 3d, by Edward Glencarnock by Blackcap Revolution . . . One is by Revolution Blackcap by Revolution 7th, by Blackcap Revolution . . . We are also selling one two-year-old heifer by Glencarnock Buxton . . . She will calve in July to Black Lad of Sabin . . . Two good bulls of serviceable age are also consigned to the Maryland-Virginia Sale, at Frederick, Maryland, May 25th. . . .

Andelot Stock Farms

WORTON, MARYLAND

---

5 Daughters and a Son of this Good Bull Consigned to Md.-Va. Sale

EVAXUS 28th of PAGE 455642
Calved February 3, 1932.
Bred by Hartley Stock Farm.
Owned by Cremona Farms.

- Sire: Evaxus of Ballindalloch — G. M. Grant
  - Jorum of Ballindalloch — G. M. Grant
    - Evilesco of Ballindalloch
      - Junior Eric
      - Evilensa
    - Bella of Adargie
      - Eimeo
      - Junita
  - Evilexa of Ballindalloch — G. M. Grant
    - Elorus of Ballindalloch
      - Elcymore of Ballindalloch.
      - Elimination
    - Evilensa
      - Edensor
      - Evilesa
- Dam: Buxom Maid Glencarnock 4th — J. D. McGregor
  - Edward Glencarnock — J. D. McGregor
    - Blackcap Revolution
      - Earl Marshall
      - Blackcap McHenry 104th.
    - Pridista of Glencarnock 2d.
      - Blackcap McGregor
      - Pride of Cherokee 19th
  - Buxom Maid Glencarnock — J. D. McGregor
    - Blackcap Revolution
      - Earl Marshall
      - Blackcap McHenry 104th
    - Badenock Maid
      - Evansville
      - Bohemian Maid

Cremona Farms, (SAM O'SULLIVAN Manager) St. Mary's County, Mechanicsville, Md.

Be at Iowa City, Iowa, Sur

At which time we are bringing before the public what we believe to be most s

PLEASE NOTE THAT THE ALE W
E. T. DAVIS Farm t Iow

65 Head=18 Bulls and 23 Cow, 24

Rich in the blood of Earl Marshall; Blackcap Bandolier 2d; Bell Boy M. International

The Davis Consignment

6 BULLS
7 COWS
(Mostly with calves at foot)
12 HEIFERS

Juana Ericas; Evergreen Ericas; Elba Ericas; Blackcaps and Miss Burgess.

Never in the history of this herd which I have been so carefully building during the past two decades have I permitted so many of the exclusive Juana Ericas to leave my herd. I have carefully selected and retained these most popular cattle for my own personal use and this I can as truthfully say about the richly bred Miss Burgess cattle that I am offering at this time. The herd has outgrown my little farm so the time has come when I must share them with the public and here is the position in which I find myself. The herd is so completely made up of these good cattle and my most select Elbas and Blackcaps, that I have nothing else to offer. I would much prefer to keep these splendidly made, lowset, thick, deep bodied cattle than to sell them but I can't keep them all, so come and help yourself now to the things that could not have been purchased privately.—E. T. Davis, Iowa City, Iowa.

Morford Dispersion

2 BULLS
9 COWS
(Seven with calves at foot)
4 HEIFERS

All Elba Ericas of the richest lines

Some years ago I set about the most pleasant task of building an exclusive herd of top bred Elba Ericas. My ambition was not to build a large herd, but rather to build for quality and breeding. Conditions have arisen making it quite necessary that I retire from some of my activities, hence this sweet lot of cattle derived chiefly from two Elba tribes is being placed at your disposal. They are mostly the descendants of Eborea and Elba Tweeney, two outstanding imported cows. I am loath to dispose of them, but it is Dr's orders and you are to benefit from these years of careful painstaking endeavors. Study these tabulations.—L. R. Morford, Iowa City, Iowa.

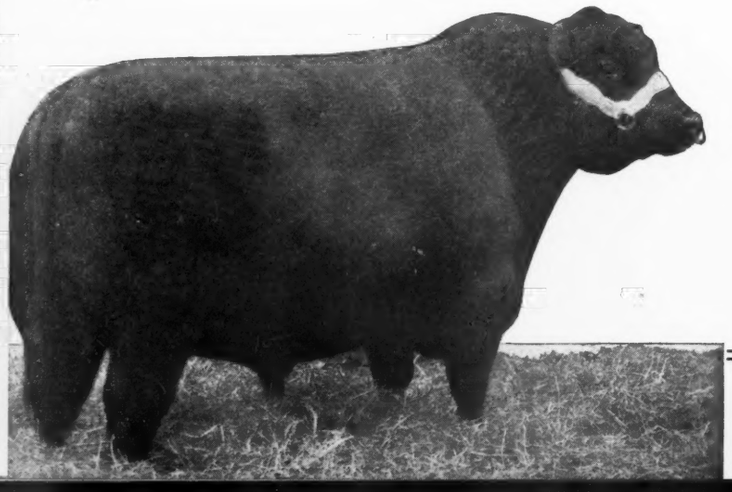

I am tel ng yo

Never in my life's experience selling Aberdeen-Angus Cattle ha witnessed th catalog reveals red Hahne,

Sale Catalog request
Address E. T. DAVI le Manager.

E. T. Davis
IOWA CITY

L. R. rford
IOW ITY

BLACKCAP REVOLUTION

AUCTIONEERS—COOPER, KRASCHEL, HALSEY

FRED HA

Sturday, June 6th, 1936

to be most superbly bred lot of breeding cattle ever offered in America

THE SALE WILL BE HELD AT
arnt Iowa City, Iowa

ow, 24 Great Heifers=65 Head

y M. International Grand Champions Blackcap Revolution and Eileenmere 15th

EILEENMERE 15TH

CATALOGS

This is the one catalog of all the year that you will need to get and spend your evenings with in order to really appreciate the effort that we are making to bring to you on this occasion the greatest alignment of exclusively bred cattle ever offered in America. We contend there is no better breeding. Ask the manager for your copy of the catalog today, please, and mention the Journal—E. T. Davis, Manager, Iowa City, Iowa.

Glyn Mawr Consignment

10 BULLS
7 COWS
(Seven calves at foot)
8 HEIFERS

Intensely bred Miss Burgess, Elba Ericas and Blackcaps

While the years through which we have just gone have been exceedingly depressing and likewise exasperating in many ways, they have in many instances served as a material aid in the improvement of the breeding herds in this country. The herd at Glyn Mawr perhaps may be pointed to as a glaring example of what we are trying to say. During the last decade the herd has been culled and culled and culled again until it has become a habit. As a result we have retained only the very best individuals representing the most fashionable and profitable animals of their respective tribes. This makes it possible for us to bring to you today a draft of real cattle in whose veins flow the richest blood to be found anywhere. Glyn Mawr has always been noted for its outstanding contributions to the breed and this is we believe the greatest lot of cattle ever to come from this herd. We are anxious for you to have and to study the catalog.—J. M. Tudor, Glyn Mawr Farm, Olin, Iowa.

telling you!

le has witnessed the exposition of such an array of Tabulations as this
veals—red Hahne, Editor.

log on request only
DAVIS, Sale Manager, For One

. Norford
IOWA CITY

Glyn Mawr Farms
OLIN, IOWA

FRED HAHNE FOR THE JOURNAL

EARL MARSHALL

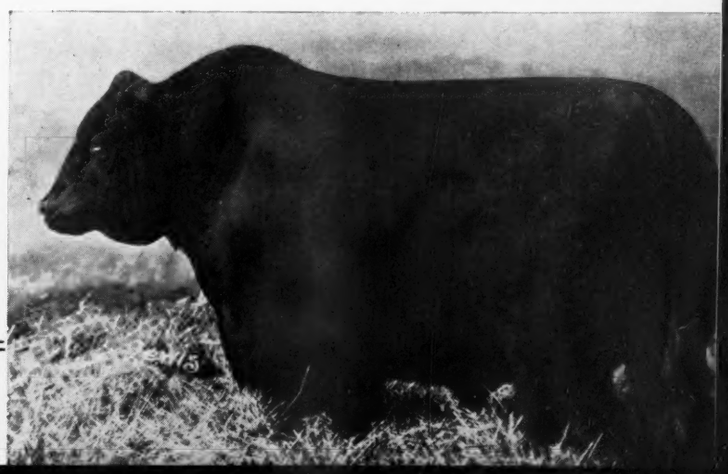

The World's Record *for* Positive Protection

IN all the history of the livestock industry, there is no record of a vaccine giving such unfailing and such widespread immunity as has FRANKLIN Concentrated Blackleg Bacterin.

The uniformly positive protection afforded by this improved product is unique in the annals of modern disease control.

Authorized Dealers throughout the range regions. Detailed facts in FREE 36-page Calf Book.

O. M. FRANKLIN BLACKLEG SERUM CO.

Denver Wichita Fort Worth Amarillo Marfa El Paso
Kansas City Alliance Los Angeles Salt Lake City

FRANKLIN BLACKLEG BACTERIN

10¢ THE DOSE

STOP Abortion Losses

By Using
ANCHOR ABORTION VACCINE
Made Under Government Supervision
All virgin heifers and non-pregnant cows in exposed or infected herds should be vaccinated.

IMPORTANT: Vaccination should be done at least 60 days before heifers or cows are bred.

PRICE 50 CENTS PER DOSE

Send for free booklet:
"Control of Infectious Abortion."

ANCHOR SERUM CO.
W. J. Kennedy, Vice-President & Sales Mgr.
So. St. Joseph, Mo.

Built for Hard Range Wear
COWBOY
Hats Boots
Shirts, Chaps, Saddles etc.

Latest Western Styles
Money Saving Prices!
EVERYTHING PREPAID

NEW models and big values in cowboy hats, boots, shirts and mufflers shown in full colors in new catalog. Popular brands. Low prices. Largest stock in the West. Money-back guarantee.

Send postal or letter for free catalog.

FREE Catalog

STOCKMAN-FARMER CO.
1631 Lawrence Street Denver, Colorado

WESTON

Neck Chain & Straps

Bright coil chain with adjustable fastener which will last lifetime of the chain. Has bold, distinct number plate. Straps made to order.

Send for FREE CATALOG

Improve your chances in the show ring with good looking, good quality show equipment. Money-saving prices on halters, brushes, clippers, hoof tools, baskets, weaners, instruments, tack and standard remedies. A postcard will bring your *free* copy.

WESTON MFG. AND SUPPLY CO.
1927 Speer Blvd. DENVER, COLO.

Sir Blackcap Quality 22nd

(Continued from page 3)

was made junior and reserve grand champion at Chicago—he was a breedy scamp of the right proportions and a bull that particularly struck the fancy of Sidney Smith, long time superintendent at Mr. Scripps' Wildwood Farms at Lake Orion, Michigan. Through the solicitation of Superintendent Smith, Mr. Scripps purchased Bandolier of Anoka to be used on the females derived from the use of Earl Marshall's 1923 International grand champion son, Quality Marshall, and this brings us up to the end of the paternal history leading up to the sire of Sir Blackcap Quality 22d, the subject of this discussion.

Sir Blackcap Quality 22d then is a strictly Scripps bred steer descending on the maternal line from the famous Lantz Blackcaps. This youngster was bred, fed and shown from Wildwood Farms. He won his class and became breed champion first at the Michigan State Fair where he was also made grand champion. Then came the great International where Sir Blackcap Quality 22d bid hard for top honors, but had to be content with the reserve grand championship of the show. Encouraged by these winnings Mr. Scripps was anxious that his steer should go along to the winter and spring shows to lend a hand in supporting the Aberdeen-Angus breed banner. Through the courtesy of Jas. B. Hollinger, of Kansas, Sir Blackcap Quality 22d found a berth in the Hollinger show string and thus found his way to the 1936 shows at Denver, Colorado; Tampico, Florida; and finally Ft. Worth, Texas. On each appearance Sir Blackcap Quality 22d elicited the reserve grand championship honors for his Michigan owner. At Ft. Worth he was sold to L. R. Kershaw, of Muskogee, Oklahoma, who plans to serve the barbecued carcass to his guests on May 25th, this being the occasion of his first great draft sale in many years. Strange to say, Mr. Kershaw will be offering to the public a great lot of young cattle closely related to this many times champion, through the great sire and International grand champion, Prince Marshall, the first son of Earl Marshall to do that honor.

While the Marshall line of breeding flows freely through many contributing channels in this tabulation, there are other influences to which due credit must be given. Among them will be observed the name of Prizemere 9th, one of the most influential elements in the Congdon & Battles herd, a bull that sired an International grand champion cow. Then there is Black Woodlawn who sired two International grand champion sons. Vala, the 1903 International grand champion was mated with the great bull, Rosegay to produce the 1906 International grand champion bull, Vala's Rosegay, the sire of Quality Prince, one of the outstanding breeding bulls of his day. The Highland grand champion, Prince Ito, sired the International grand champion, Prince Ito 2d, winner in 1905 and he was mated with the 1905 International grand champion cow, Blackbird 26th to produce Brookside Blackbird 9th, the dam of the mighty Brooklyn who was a paternal brother to Erwin C. and Oakville Quiet Lad, both winners of International grand championships.

The breed is indebted to Mr. Scripps for his persistent showing of this good steer and the breeders who attend the Kershaw sale on May 25th will have an opportunity to check up on Mr. Kershaw's "taste" in meat selections. Sir Blackcap Quality 22d did his part in presenting "true type beef" to the many thousands of citizens who visited the splendid shows where he was exhibited. Study his tabulation. Note the long array of practical far-seeing breed enthusiasts who so well guided the course of these potent influences, so handsomely assembled as to carry on to the present day. These studies afford out of the ordinary opportunity to learn the real value of pedigrees in the breeding business.

SAVE on SUPPLIES

FREE Breeders' Catalog

Full line of veterinary instruments, stockman's supplies for cattle, sheep, dogs. Low prices. Money-back guaranty.

SEND TODAY

C. H. Dana Co., 79 Main St., West Lebanon, N. H.

New! FRANKLIN
ROTARY
TATOO
Any Desired Numbers at a Turn of Your Thumb

Four sets of digits on endless chains. Works like a dating stamp. No taking out and replacing. No lost digits. No numbers wrong side up. A vast improvement. Price $10.00 postpaid.

FRANKLIN BLACKLEG SERUM CO
Denver Wichita Fort Worth Amarillo Marfa El Paso Kansas City
Alliance, Nebr. Los Angeles
Salt Lake City

Where the Cattle Go

—G. C. Passmore, of Prattville, Alabama, reports the recent sale of three bulls and three cows to J. B. Shepard, of Moultrie, Georgia.

—A. L. Godell, Humboldt, Iowa, writes: "There has certainly been a demand for bulls since the roads opened up this spring. We are sold down to two head."

—J. I. Huggins, of Dandridge, Tennessee, recently sold one bull each to J. D. Wilbanks, Tampa, Florida; Dr. McIntosh, Camden, Alabama; Galloway & Kollock, Landon, Tennessee; and Felmet Wakefield & Co., White Pine, Tennessee. He also sold one cow to H. R. Duncan of Knoxville, Tennessee.

—W. B. Belknap, of Goshen, Kentucky, reports the recent sale of one bull to C. D. Colton, Jonesville, Kentucky, and sixteen heifers to H. O. Barnes, of Fisherville, Kentucky.

Reports Received from All Parts of the Country

NEW MEMBERS:

A total of twenty-five new members joined the Association during the months of February and March. The list of new members follows:

Hanna Bros., Summersville, West Virginia

Boyd G. Weidlein & Son, Webster City, Iowa

Nicholas G. Roosevelt, Mt. Holly, S. C.

J. G. Garland, Jonesboro, Tenn.

Little & Weeks, Eufaula, Okla.

Frank Bernard & Sons, New Vienna, Ohio

G. H. Menchhoff & Son, Canton, Ill.

J. L. Bortner, Culbertson, Neb.

Peterson Farms, Hammond, Ill.

Oscar A. Dye & Sons, Shoals, Ind.

Archie A. Friese, Irving, Illinois

W. F. Munsey & Son, Betsey, Ky.

M. W. Sterner, Colfax, N. D.

Joe S. Williams, Old Chatham, N. Y.

Hendren Bros., Williamston, Mich.

Harold E. Hove, Bricelyn, Minn.

People Commercial & Savings Bank, Bay City, Mich.

L. A. Crumbaugh, Leroy, Ill.

Ed Kircher, Indianola, Nebr.

Wyman J. T. Schaeffer, Elbow Lake, Minn.

Brandy Rock Farm, Brandy, Va.

Richard W. Saxon, Worthington, Minn.

Mrs. J. T. Moss & Walter Carr, Fayette, Mo.

C. W. Stanley, Big Spring, Nebr.

Paschal Allen & Sons, Green Valley, Ill.

indicate an active demand for Aberdeen-Angus bulls. While many of these bulls are being purchased for use in pure bred herds many more are purchased to be used in commercial herds. The use of these bulls in commercial herds will result in many more Aberdeen-Angus feeder cattle becoming available for the American feed lot. With more Aberdeen-Angus feeders available the demand will also be stimulated because there are many cattle feeders who have had no experience in feeding black cattle. Once they have tried the blacks they will appreciate the splendid qualities of the Aberdeen-Angus for feeding purposes and continue feeding them. In this connection a word of warning might not be out of place; namely, every breeder should aim to properly develop the bulls that are sold to these new buyers. Well developed pure bred Aberdeen-Angus bulls of the right type and quality in the hands of these new buyers will do much to further popularize the Aberdeen-Angus breed for commercial beef production.

Registration and Transfer Certificates to New Buyers:

Some of our breeders have been following the practice of furnishing new buyers only with an application for registry and transfer at the time the cattle are sold. This practice has led to confusion and misunderstanding. In many cases these new buyers did not examine these application blanks and assumed that further handling on their part was unnecessary. When they were ready to apply for the registration of the offspring from these cattle they discovered that the cattle had never been recorded nor had the ownership been transferred upon the records of the Association. This naturally resulted in confusion and dissatisfaction. If pure bred cattle are sold on this basis to new buyers it should be clearly stated that the cattle have not been recorded and in order to secure the certificates of registry and transfer the application blanks must be mailed to the Association office with the proper fees.

The Show Season:

It will be only a few months before the first of the summer and fall fairs will be held. These vary in size from small county fairs to the state and national shows. These fairs are regarded as the show windows of the county, state or nation. The attendance naturally varies with the size and importance of the institution. It therefore offers an excellent opportunity to display the type of cattle produced by the breeders in the county or state. Every Aberdeen-Angus breeder should assume the responsibility of seeing that his breed is represented at his local fair. It may not be possible to show a full herd, but there is hardly a breeder who does not have a few cattle in his herd that are good enough to form the nucleus of a good exhibit. Contacts can be made with prospective purchasers at these fairs that can not be made in any other way.

The AMERICAN ABERDEEN-ANGUS BREEDERS' ASSOCIATION, Inc.

W. H. Tomhave, Secy. 1 Dexter Park Ave., **CHICAGO, ILLINOIS**

For Sale 4,000 Acre Stock Ranch in Central Montana

FULLY EQUIPPED WITH MACHINERY AND A FINE HERD OF REGISTERED ABERDEEN-ANGUS CATTLE

"FOOTHILLS country adjacent to Judith Basin. Crop failure practically unknown; fertile soil; wonderful summer climate; beautiful mountain scenery; deer and trout. 14 miles from thriving town of 5000 population, schools, church, community club, graveled highway, loading station 4½ miles. Ten room house, running water from mountain spring, woodshed, garage, icehouse, meathouse, log barn, 4 cattle sheds, shop, wagon shed, granaries, numerous stock corrals watered from gravity spring flow. Another set of improvements conveniently located for operation of ranch consisting of 7 room house, ample barn accommodation, etc. Ranch well fenced with numerous pastures and fields, equipped with shade, grass, running spring water. 212 acres alfalfa, 250 acres for grain, 1000 acres more tillable as needed; half of this acreage can be placed under private irrigation project now in process of development. 225 registered Aberdeen-Angus females of breeding ages—nothing old—carefully selected and bred from America's leading herds; 135 head registered young bulls and heifers; 9 stock bulls; herd T. B. Federally Accredited; will be among first in state on Federally Accredited Abortion Free herds. State wide breeding stock trade established. Ranch carefully equipped with the necessary machinery, tools and workstock. Under present ownership 11 years and same manager during entire period. Owner desiring to retire, manager may be retained; graduate Kansas State Agr. College; thoroughly trained to manage the entire proposition described above including records of cattle and finances of ranch. Will soon pay a 10% income under present management, and will develop into a wonderful breeding plant which will produce a net income of anywhere from 15% to 30%. The entire plant consisting of ranch, cattle and equipment, is for sale as a going business at a price far below actual value for prompt action."—Owner's Statement. Address all communications to 812 Des Moines Street.

Producers and Feeders Exchange, Webster City, Iowa

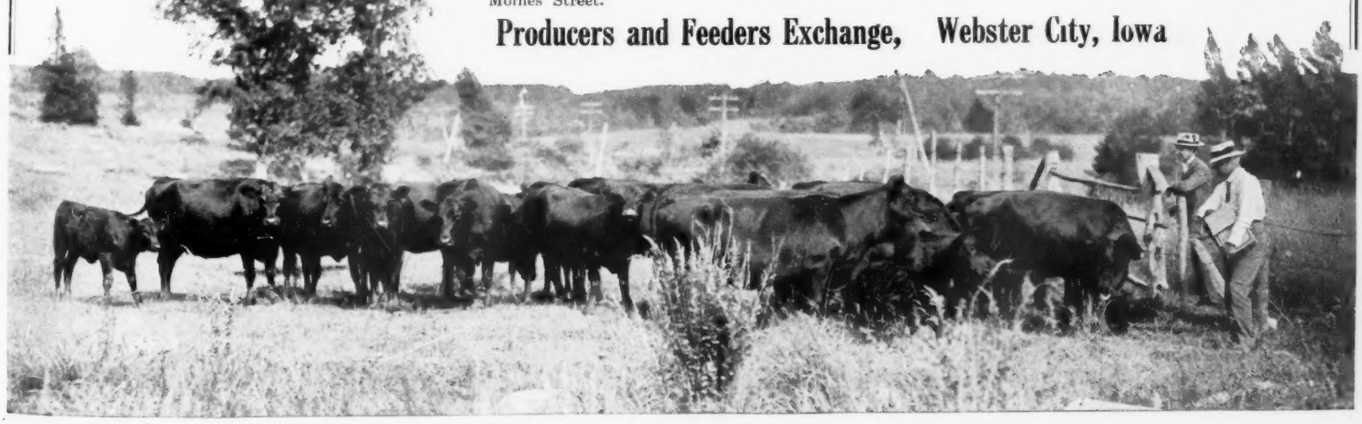

ODELL
NEBRASKA
May 11th

LAST CALL— I take great pride in extending to Aberdeen-Angus Journal readers a special invitation to attend in person the Krotz sale which will be held at Odell, Nebraska, on Monday, May 11th, 1936. There is great satisfaction to be derived from the breeding of registered Aberdeen-Angus cattle. Especially has this been true in the case of Mr. Joseph Krotz and his son Marshall J., both of whom we have learned to know and to love not alone as associates in the promotion and development of the breed, but as most honorable and trustworthy business gentlemen whose word with us is law. These gentlemen have been more than careful in the selection of their seed stock, and they have conscientiously followed a constructive breeding program in the selection of their herd bulls. I can do nothing finer for these gentlemen or their prospective patrons than to urge those interested in good seed stock to attend this sale and to bring their friends with them. You will never regret a day spent at the Krotz Farms and should you be successful in purchasing cattle on this occasion you may rest assured of having the best wishes and backing of two of the finest men in all the state of Nebraska. In closing let me say that Messrs. Krotz requested that I prepare a LAST CALL statement relative to this sale—they had no idea what I might say. To those who have not already received a catalog let me suggest that you get your copy immediately. The tabulations are of the best and the cattle themselves are just as attractive. I'll be more than happy to meet you at Odell on Monday, May 11th, 1936.—Fred Hahne, Editor.

KROTZ
Joseph and Marshall J.

EARL MARSHALL
whose blood flows freely throughout this offering